

QUOTE

"Save a little money each month and at the end of the year you'll be surprised at how little you have."
—Anon.

The Chelsea Standard

50¢
per copy

Printed on Recycled Paper

ONE HUNDRED TWENTY-THIRD YEAR—No. 50

CHELSEA, MICHIGAN, WEDNESDAY, MAY 3, 1995

22 Pages This Week 2 Supplements

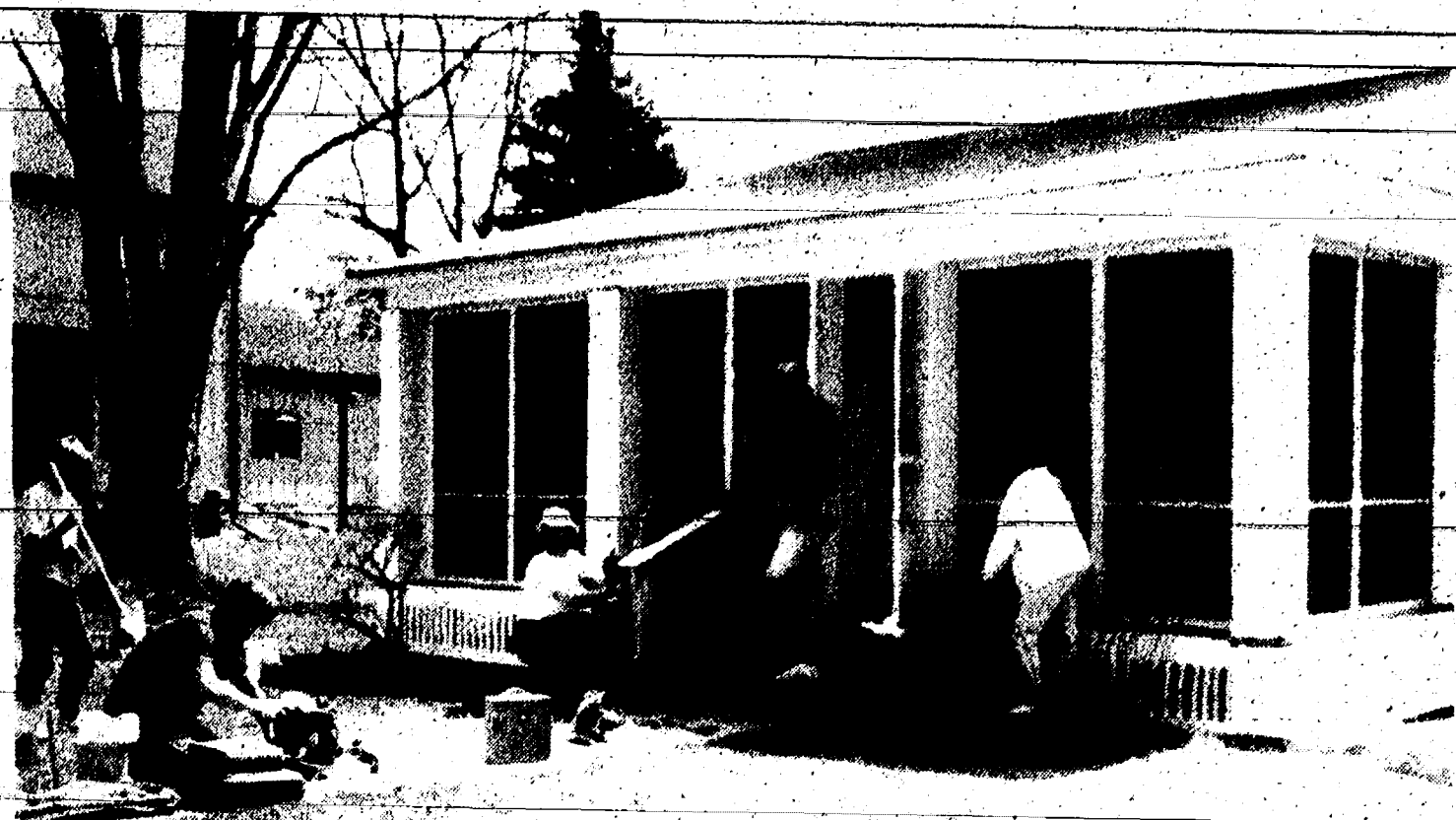

VOLUNTEERS from St. Paul's church helping the Christmas in April project, worked on Elsie Paul's home, 152 E. Summit St. last Saturday. Paul is confined to bed while she is nursing a broken shoulder from a fall in her home. Dortha Henry rakes the yard, while Duane Schroen unloads boxes. Hazel

Schroen applies caulk to the windows as Donald Locker uses a nail gun to fix the porch. Brian Hickey takes a breather from all the hard work and Teresa Burman completes some touch-up painting.



EDNA SCHANZ, 86, hands out instructions to the workers at her home last Saturday. Her home, located at 1175 Trinkle Rd., received much needed bathroom repairs and window replacements, as well as a new roof from Christmas in April volunteers.

Lions Club members Al Thompson, Egan Lipps, Duane Penhallegon and Norm Colby work on the roof, while Don Kvarnberg hays shingles to the roofers.



DELORES GILLESPIE'S home, 12050 Jackson Rd., Dexter, was a jobsite for the Christmas in April project last Saturday. About 30 Rotary Club volunteers worked on Gillespie's home. Pictured on a tree

stump that borders the driveway, and was cut down by the crew, from left to right, Mark Burye, Larry Kotz, Gregg Gillespie, Jocelyn Elkins, Lee Boyer, Gilda Elkins, Yolanda Su, Robin Boyer, Jay Gillespie

Christmas in April Deemed Huge Success

■ A daycare was set up so parents could bring their children to the job site.

On Saturday, April 29, the sun was shining and anticipation filled the air as 100 Chelsea area volunteers set out to work on nine homes in Chelsea. The Christmas spirit was in the air — the Christmas in April spirit, that is.

The work the volunteers did consisted of re-roofing a home, cutting down trees, repairing porches and glazing windows, painting, electrical repairs, carpentry work, window washing and raking, cleaning and hauling.

"It was a remarkable sight to see," said Christmas in April chairman Dick Shaneyfelt. As one neighbor put it, "Isn't it wonderful to see people doing this for others?"

On one job site, the neighbors saw what was going on and joined in.

"It never ceases to amaze me at the out-pouring of support we get from the community," Shaneyfelt said. "We had 100 volunteers out

here today. Of that 35 were from the youth community."

The youths came from Chelsea High school's National Honor Society, St. Mary's Youth Community, St. Paul's UCC, North Lake Methodist, and United Methodist.

Various local chapters were also involved — the Chelsea Lions Club, the Chelsea Rotary Club and the Knights of Columbus. Each organization took on a home of their own.

"The people of St. Paul's came running when I told them we were going to work on the home of a long-time member," Shaneyfelt said. "One of their members opened a day care for 20 children, allowing parents to work."

The support from the merchants was great. Chelsea Glass donated a quantity of glass, Heydlauff's volunteered to dispose of the old refrigerators we collected, BFI fur-

nished trash containers at the Landfill and the village offered to haul them away. Johnson's How-To came to the rescue during an emergency on Saturday, and Chelsea Lumber was very generous in supplying materials and service once again this year.

The volunteers ate very well again this year. One of the home families gathered and prepared a meal for all working on the job site. Gina's Cafe furnished the food prepared by the Lions on their job site. The rest were catered by Cottage Inn and Thompson's Pizza. The people at Thompson's came in five hours early just to make pizza for the crews. This is the fourth year they have done this.

Village Mobil helped with the beverages. One of the statements of the day came from Egon Lipps, a four-time house captain, when he said, "Next year, when we do this, I think I'll stay on the ground and let the young kids do the heavy work."

"Thank you volunteers," Shaneyfelt said. "Thank you Chelsea."

State Treasury Delays Approval of Proposed \$45 Million School Bond

■ Board members first anticipated an approval from the State Treasurer on April 10. At the board's May 1 meeting, the board still hadn't been given any indication as to why the delay is occurring. As the May 15 deadline fast approaches, the board has to scramble to get the bond on the June 12 ballot.

Michigan's Department of the Treasury has kept the Chelsea school board waiting for approval of its \$45 million proposed bond issue. A decision was expected to be announced at Monday's school board meeting. Expected is the key word.

The Treasury told Superintendent of Schools Edward Richardson that they were meeting May 3 to discuss Chelsea's bond issue.

Board members approved the language at their March 20 regular meeting. An approval from the State Treasury was expected by April 10. Since that first delay, the board expected to have to Treasurer's approval by April 17.

The board had intended to approve its final draft for the bond proposal at its April 17 meeting, more than two weeks ago, but was

forced to delay that vote once again — this time to the May 1 meeting.

One of the delays may be caused by the many bond proposals that cross the State Treasury's desk at this time of the year, Richardson said. Many schools are trying to get items approved so they may appear on ballots before the new school year begins.

"They have given us no reason for the delay," Richardson said.

The board has an absolute deadline of May 15 to give its final approval before the bond issue can go to a vote before the public. That means the Treasury has no more than two weeks to grant its approval and recommendations.

The board sent in its application early enough in the hopes that no delays in the event that a delay should occur. But no one ever

expected that a delay of this matter would take this long.

All that the State Treasury would tell Richardson is that they are meeting today. It is not known if they will grant their approval in time for the May 15 deadline — the date of the next school board meeting.

The board is going ahead with its preparations for the election to be held on June 12. At Monday's meeting, the board approved election inspectors for the annual school election. Those who were approved are Charlotte Bentley, Kathleen Arnett, Antoinette Hawker, Elsie Heller, Miriam Klemmer, Dorothy Koenigster, Frances Manzel, Marjorie Plumb, Arlys Spink, Memarie Walter and Lorena Wenk.

"All of these people have worked elections in the past," Richardson said.

School board vice-president Conrad Knutsen's seat is up for reelection this June. Knutsen has declared his intent to run for reelection. The term of office is a four-year term.

Chelsea Helpline Has New Logo

Chelsea Helpline presented cash awards to three Chelsea High school art students who designed the new Helpline logo which has replaced the original logo used since the beginning of the Helpline in 1990.

The new logo, conceived by Aaron Fredette and refined with the help of Erin Montgomery and Bill Daut will be used on all advertising of the Chelsea Helpline phone number. Aaron, Bill and Erin were students of CHS art teacher Cathy Opoka, last semester.

The new logo has been appearing in The Chelsea Standard and on the calendar cards since the first of the year. It will soon be seen in local merchant's windows and on company bulletin boards.

The Chelsea Helpline is a non-profit organization financed by the Chelsea Kiwanis Club and the

Chelsea United Way, which provides a local telephone number that connects with trained volunteers of SOS located in Ypsilanti. SOS provides a sympathetic ear and referral services

to those requiring more than just someone to talk to. All calls are anonymous and are free to anyone in the 475 phone exchange.

(See photos on page 13)

Farmers Market Starting 6th Season

Saturday, May 6, will be opening day for the Chelsea Farmers Market. The Market runs 8 a.m. to 1 p.m. in the Municipal Parking Lot off Park and Middle Sts., Chelsea.

The Market features fresh, seasonal produce, plants, and arts and crafts. Vendors are required to produce their own merchandise. New vendors are always welcome.

This is the sixth season for the

Chelsea Farmers Market. The market has grown from its original start in 1990. H.K. Leonard and Greg Raye conceived the idea and spurred it into a reality for downtown Chelsea. With plenty of space for expansion and parking, the Market is thriving.

Vendors are looking forward to seeing the Market regulars and meeting new customers.



FIRE CHIEF DAN ELLENWOOD (center, white helmet) supervised a controlled burn Sunday for the removal of above house and garage at 1290 S. Malh St. Starting at 8 a.m. firefighters began a series of training lessons by igniting fires in various rooms and teaching proper techniques for controlling the fire. In photo above, training had been completed and chief Ellenwood has ordered the interior fire

started which was beginning to break through the roof. Photo below shows the intense fire as the chief and owner Dick Kolander, center, observe the progress. Kolander will be constructing a new commercial building on the site as soon as the area is cleared. Among tenants will be a full service bank branch by Security Savings from Jackson.



M
A
Y

1
9
9
5

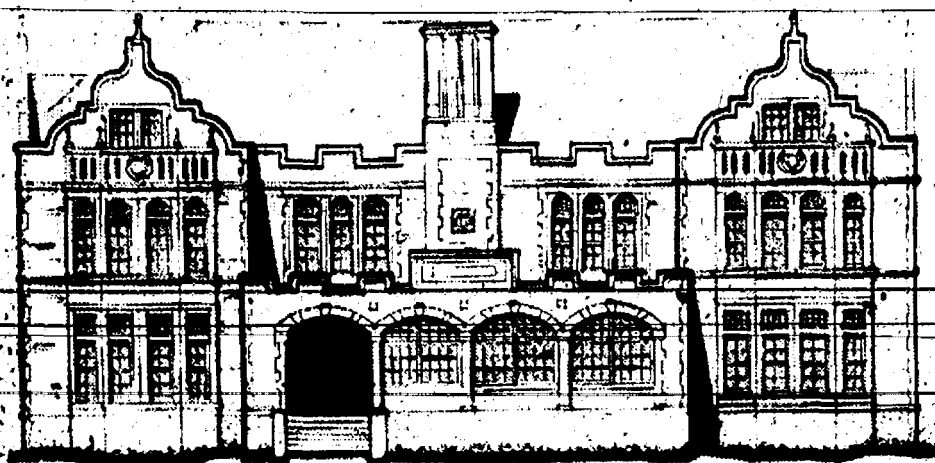

The Chelsea Standard
Established 1871 Telephone (313) 475-1371
300 North Main Street, Chelsea, MI 48118-1502

Helen May Leonard & Walter P. Leonard, Publishers & Editors



Published every Wednesday at 300 N. Main Street, Chelsea, Mich. 48118, and second class postage paid at Chelsea, Mich., under the Act of March 3, 1879. Postmaster: Send address changes to The Chelsea Standard, 300 N. Main St., Chelsea, Mich. 48118.

USPS No. 101-720

Subscription Rates (payable in advance—non-refundable)

\$15 per year in Washtenaw County, Grass Lake, Gregory, Hamburg, Munith, Northville, Pinckney, Plymouth, South Lyon & Stockbridge.

\$18 per year elsewhere in Michigan.

\$10.50... 6 mos.

\$20 per year outside Michigan, in U.S.

\$11.50... 6 mos.

Single copies mailed \$.75

Deadlines:

PRESS RELEASES: Friday, noon

DISPLAY ADVERTISING: Thursday

CLASSIFIED ADVERTISING: Saturday, noon

Late Classifieds section: Monday, 3 p.m.

National Advertising Representative
MICHIGAN NEWSPAPERS, INC.
827 N. Washington Ave.
Lansing, Mich. 48906



JUST REMINISCING

4 Years Ago...

Wednesday, April 24, 1991—

Chelsea School District and other out-of-formula districts were given a one-year reprieve after the state legislature voted last week to delay a property tax freeze until next year. Chelsea School District faced the prospect of losing \$787,000 in revenues for the 1991-92 school year if the first version of the property tax freeze had passed the House of Representatives. The senate voted 33-0 to freeze assessments two years at 1990 levels, but pressure by school districts and other governmental agencies, who had already worked out their budgets, persuaded legislators to delay the freeze.

Developer Rene Papo said work should continue on his new office complex between Chelsea Community Hospital and Old US-12 next week. The new facility, which Papo said will house physicians as well as the hospital's billing department, should be completed in about three months. The billing office is now at Chelsea Shopping Center, another Papo development. That space is scheduled to become the site of a Chinese restaurant and a frozen yogurt store.

Chelsea-area residents who like Chinese food may not have to drive all the way to Ann Arbor to get it by the end of the year. Gina Panteley, owner of Gina's Cafe, and Rene Papo, whose Arcus Corporation owns Chelsea Shopping Center where the cafe is located, plan to enter a joint venture to bring a Chinese restaurant to the village.

14 Years Ago...

Thursday, May 5, 1981—

Chris Gallas of Chelsea has become a Life Scout of Chelsea Boy Scout Troop 425, under the leadership of Scoutmaster Richard Cook. As his Eagle Scout service project, entitled "Operation Fireball," he set up a method of classifying the resi-

dences of infants, the elderly and the handicapped residents of the community. The project has been enthusiastically endorsed by the Chelsea Police and Fire Departments.

A panel made of Village President Charles Ritter, Phil Hume of the planning commission, Dan Murphy of the economic development commission and realtor Paul Frisinger answered questions and offered suggestions to reverse the recent losses of Chelsea's economic base, and jobs, at the April 28 meeting of the Chelsea Area Chamber of Commerce.

The golden anniversary dinner of the Woman's Club of Chelsea will be held Tuesday, May 12, at 6:30 p.m. at Win Schuler's in Jackson. In this, their 50th year, club members have invited all past presidents to attend. The club will honor charter and honorary members on this occasion and plan to make it as special as possible in every day.

24 Years Ago...

Thursday, May 6, 1971—

Postmaster Richard Schaulas has asked that postal customers who have dogs confine them during mail delivery hours. He added that with the approach of warm weather, customers are inclined to let their animals run loose, which in many cases has been bothersome to city mail carriers. Carriers have on occasion been bitten, resulting in days off for the carrier and costly medical bills.

Chelsea's baseball team defeated No. 1 ranked Dexter, Tuesday evening, by a whopping score of 12-5.

Maypoles and potted geraniums decorated the scene at the Inverness Country Club, Saturday, May 1, as the ladies of the club met for their annual Spring Luncheon.

St. Paul United Church of Christ has reserved 100 seats for the Tuesday, May 11, performance at Eastern Michigan University of the rock-opera, "Jesus Christ Superstar."

Chelsea Kiwanians, under the direction of president Walter Zeeb, have made a contribution to the Forney W. Clement Memorial Foundation, it was learned this past week.

34 Years Ago...

Thursday, May 11, 1961—

The producer of your O! Time (Continued on page six)

Viewpoint

ON PUBLIC ISSUES

Opinions On Current Issues, Researched By
The Mackinac Center, Midland, Mich.

★ Private Efforts in the Public Interest

By William J. Koshelnyk

One of the most cherished modern myths is that environmental problems can best be solved by government. Conventional wisdom argues that to protect the quality of air, water, and natural habitats, we must create regulations and bureaucracies to control economic life.

A quiet revolution, however, is underway within the environmental movement. It is challenging the dominance of government by demonstrating that nature is often best served by private efforts and, most revolutionary of all, by the concept of private property.

Some effects of this revolution can be seen in Michigan through the work of the Michigan Wildlife Habitat Foundation, headquartered in Lansing. Since 1982, MWHF has been working to restore wetlands, stream beds, and upland areas which were once home to a wide variety of wildlife species but which had been lost to farming, development, or the destructive side effects of logging, mining, and other activity. The organization is responsible for more than 200 restoration projects around the state—undertaken entirely with private funds and in ways that not only meet sound environmental objectives, but also protect the rights of property owners without encouraging the growth of government.

MWHF contracts with landowners to manage restoration projects. Each landowner pays only \$200 at the most; MWHF picks up the rest of the tab. The owner retains all rights to the property—including the right to post it against trespassers—but agrees to leave the restored area undisturbed as a wildlife habitat for a period of ten years. Work is done by MWHF staff members and volunteers who have undergone the foundation's training process. They handle everything, from the initial survey of the site to follow-up studies of wildlife rehabilitation after the work is complete.

The MWHF, in about half of its projects, has worked to improve wetlands or land that was once water-covered, breaking up drainage systems and cleaning out fill material to reclaim natural habitat for waterfowl. This reflects the particular interest of the group's founder and principal benefactor, the late Russell H. Bengel of Jackson.

Bengel was a businessman and

politician (he served two terms as mayor of Jackson) who had a passionate love of the outdoors. He stipulated that MWHF should not depend on government funds, and that it was to concentrate on capital improvement projects that would "provide a net increase in wildlife habitat restoration" throughout the state. Bengel set up the foundation and endowed it with \$1 million. The yield from that endowment plus earnings from sales of wildlife art and related items support the group's activities.

MWHF's projects are typical of numerous non-government environmental programs sponsored all over America by many national and local organizations. These private initiatives don't add to our tax burden and they help to minimize the intrusion of government into our lives. They enlist landowners in the cause of protecting the environment by supporting ownership rights rather than diverting land into the public sector. Moreover, they are often more effective than efforts conducted in the public sector.

Government agencies, being creatures of politics, are limited in the ways they can act. They are often forced to behave in ways that reduce the effectiveness of even the most well-intentioned programs. Dennis Fijalkowski, executive director of MWHF, offers a small illustration: the efforts of Michigan's Department of Natural Resources to repopulate certain wild bird species. The DNR, responding to widespread concern about the loss of pheasants, has been trying to find new species that can thrive in Michigan.

But Fijalkowski maintains that the problem is not in finding the right pheasants. The problem is the loss of pheasant habitat. Michigan's pheasants were getting along quite nicely, he told the Detroit Free Press, "until farmers started plowing from roadside to roadside and tearing out shelter belts." What's needed, he insists, is "to educate farmers as to why they should leave some habitat for pheasants and other critters."

Private groups like the Michigan Wildlife Habitat Foundation are growing in importance and proving that private, dedicated individuals can act in the public interest more effectively than government bureaucracies. No endless research studies that never come to a conclusion. No subsidies of

public money. No new rules or regulations or other intrusive decrees. Just people seeing problems and taking the initiative to solve them.

It's a very old idea, but it's a departure from the conventional environmental movement that captures headlines. And, it's nice to know, it's catching on.

(William J. Koshelnyk of Hillsdale is an adjunct scholar with the Midland-based Mackinac Center for Public Policy.)



JULIE WEISS, a 1992 graduate of Chelsea High school, has been awarded the Elizabeth Vanderbush Award for Excellence in the field of education. Julie is attending Hope College and will be graduating in May, 1996. She is the daughter of Jan and Ron Weiss of Chelsea.

Area Resident Honored At Carson-Newman

Amy R. Foote of Chelsea was presented the Colonel Erwin T. Koch Citizenship Award during convocation ceremonies at Carson-Newman College April 11. Carson-Newman is a private, liberal arts college located in Jefferson City, Tenn.

Donated by Colonel Erwin T. Koch, the cash award recognizes all-around good citizenship and leadership in campus activities.

Foote, a senior religion major, is the daughter of Mr. and Mrs. Seneca Foote of Chelsea.

Wheel Covers Taken Off Car

Four wheel covers were discovered missing off of a woman's 1993 Buick after she had parked it in her personal parking space in a parking lot in the 800 block of W. Middle St.

The woman had parked her car in the space around 5 p.m. on April 25. The wheel covers were found missing the next morning after a neighbor notified the woman.

The wheel covers are valued at approximately \$300.

Chelsea High School Class of 1985 10-YEAR CLASS REUNION

July 8, 1995
Crown Plaza Hotel
Please Contact
KELLY HARNES
With Your Address
475-1089

OUR TRAVEL SPECIALISTS ARE OUT TRAVELING!

Kathy's just back from Jamaica
Mary was in Acapulco last week
Jan and Ann are in Las Vegas
Diane's going to Cancun next week

STOP IN FOR UP-TO-DATE INFO FOR YOUR NEXT VACATION!

ACCENT ON TRAVEL

102 N. Main, Chelsea Ph. 475-8630
Open Mon.-Tues.-Wed.-Fri., 9:30-5; Thurs., 9:30-7:30; Sat., 10-1

Uncle Lew from Lima Says:

DEAR MISTER EDITOR:

After I read the news in the paper front to back I sometime thumb through it back to front and glance at the ads. One night last week I took note of a half-page ad for portable telephones. It's not that I'm in the market, it was the prices that caught my eye. I was surprised that for \$9.99 I could buy a car phone that runs off the cigaret lighter.

Then I saw the astrick with the price. I found the matching astrick at the bottom of the page, where tiny type said the price didn't include \$309 to "activate" the phone and get a "minimum service commitment with an authorized cellular carrier."

Instead of \$10 to talk, the tag is \$320. This ad called to mind the pitches for satellite digital TV that offer 200 razor sharp channels for \$35 a month. You have to ask to find out about the \$700 receiver you got to buy to pick up the pictures.

I brought up strings attached to bargains during the session at the country store Saturday night, and it tickled raw nerves all around. Zeke Grubb allowed that what aggravates the fire out of him are deals where you spend just pennies a day. When you count the pennies, he said, you always see you're making the usual monthly payment to some charity or company. Then add 17 percent interest on pennies on the revolving pay plan, Zeke went on.

Bug Hookum checked in with a complaint about all the Not Sold in Stores stores that want you to use their 800-numbers to call in your credit card number. After you cut the

deal they tell you about the postage and handling that cost more than what you agreed to buy. But Bug said what puts the stopper in the creative financing jug was a newspaper ad he saw last week where you can buy a new car for \$6 a day. When you do the math and read the fine print, Bug went on, you pay about \$200 a month for six years with a balloon payment at the end.

Practical speaking, declared Clem Webster, it all comes down to knowing if it sounds too good to be true, it is. Clem said he tried to trade trucks one time with a dealer who told him if he could make one payment he could make 60, so what's the worry. This is the kind of salesmanship that gives new meaning to 0 annual percent rate on new cars, Clem went on. When you talk deal you see the interest is built in the price and the payment.

General, declared Ed Doolittle, credit is a drug abused by everybody, including Governments up and down the line. The ad Ed said he wants to see is where the astrick points down to the line that says everything down and nothing to pay the rest of your life. Until we are willing to give a passing glance at spending within our means, Ed went on, we ought to put a hold on borrowing beyond our means. If we treat credit like a drug we got to decide who writes the prescription to keep it legal, was his words.

Personal, I can see where it's hard to get ahead when your monthly outgo is half again as much as your monthly income. Life boils down to the hurner you go the behinder you get. I like how Indiana is trying to help them who can't help themselves. I see Washington is taking a look at Indiana's "Personal Responsibility Agreement" with folks on welfare. Maybe that would work with credit.

Yours truly,
Uncle Lew.

QUALITY WORKMANSHIP

SIGNS
• wood
• plastic
• metal
• magnetic

TRUCKS, BOATS & WINDOWS

Arnie's Lettering
(517) 596-3243
QUICK SERVICE
AT REASONABLE RATES

COMFORT ZONE MECHANICAL

Heating & Cooling • Sales & Service
Custom Sheet Metal

Announcing a Pre-Season Cooling Check Special
Air Conditioner Clean and Check \$62.95

or
Call for a free estimate on a new air conditioning system



Heating & Cooling
Since 1914

Don't wait for the first hot summer day.
Act now and take advantage of the special savings.

Call Today: 426-6350

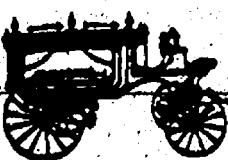

Staffan-Mitchell
FUNERAL HOME

124 PARK ST., CHELSEA 1-313-475-1444
Member By Invitation - NSM

Resident Questions Snow Removal Bill

■ Pierson believes he should have been given a timely warning about the snow removal before receiving the \$64 bill since he was out-of-town at the time.

Darren Pierson went before village council last Tuesday night to question a bill he had received from the village for sidewalk snow removal.

Pierson said he was charged \$64 for the village to clear his sidewalk. He said he was in Florida at the time the snow removal notice was posted on his front door in January. Pierson's wife was staying in the house when the notice was posted.

The notices — large bright red tags — are attached to the front door of any property owner who doesn't comply with the village policy. Police chief Lenard McDougall said the reason why the charges are so high is so village residents will think twice about leaving their sidewalks unshoveled in the future.

Pierson countered, "Sixty-four dollars is more than an awful lot to pay to have your sidewalk shoveled."

McDougall said: "It's cheap if you consider the lawsuit behind a slip and fall on your sidewalk."

He reminded those present that he is still recovering from a fall incurred on a sidewalk nearly four months ago.

A public notice for ice and snow removal was published in the Dec. 21, 1994 edition of The Standard. A Village of Chelsea Ordinance No. 94 indicates: "All owners or occupants of real estate in the Village of Chelsea must remove any accumulations of ice and snow which obstruct the free use of the sidewalk by pedestrians within 48 hours after the accumulation of such snow or ice."

The land applies to those properties adjoining a public right-of-way upon which a sidewalk had been built. The police chief reserves the right to make a complaint or assign an officer to issue a citation, as provided by Public Act 366 of 1984.

The Department of Public Works, on order by the police chief, removes any snow or ice accumulation as soon as possible. A notice of the amount billed is mailed to the owner by the village administrator. The owner has 30 days to pay the citation. If they fail to do so, the owner is responsible for the unpaid amount plus a penalty and collection fee of ten percent, or \$50, whichever is greater to be levied as a special tax or assessment.

"The village council may elect, in addition to imposing the special assessment, to commence any action to collect such amount and penalty in an action at law together with the cost of prosecution," the ordinance indicates.

The ordinance went into effect on June 21, 1985 and a reminder notice has been published annually prior to the first snow of the season.

Pierson requested that the village post a warning on his front door. McDougall said he did post a warning on his property and on all offending properties. He said he posted the notices all in the same day and gives the property owners 24 hours to remove the snow until the Department of Public Works is called in.

Pierson said he did not know if his wife had seen the notice in time or was aware of the written warning and what steps she had to take in order to clear the sidewalks to avoid a citation.

Pierson agreed to pay the \$64 fine after learning that a warning had indeed been attached to his door.

Pierson said he grew up in Chelsea and moved away when he attended college, but recently moved back to the area about 18 months ago.



MICHAEL DENHAM SMITH, a Chelsea native, performs in Meadow Brook Theatre's production of *She Loves Me* through May 14. Smith recently completed a national tour of the musical "The World Goes Round" and was a featured player in the long-running hit "Forever Plaid" at Detroit's Gem Theatre. Tickets for *She Loves Me* are available through Ticketmaster or by calling the Meadow Brook box office at (810) 377-3300.

Jeane Thomson Joins California Insurance Firm

W. Marston Becker, president and CEO of DPIC Companies, in Monterey, Calif., a leading provider of professional liability insurance, announced that Jeane Thomson has joined DPIC's Engineers Division as Loss Prevention and Marketing Manager.

Ms. Thomson will work to expand DPIC's extensive loss prevention and education programs for a full range of engineering disciplines, including structural, geotechnical, civil, mechanical/electrical and environmental engineers. She is also responsible for marketing these programs and services to the engineering industry.



JEANE THOMSON

Prior to joining DPIC, Mrs. Thomson was co-owner of an independent insurance agency based in Ann Arbor, which specialized in professional liability risk management programs for architects, engineers and accountants. In addition, she has conducted seminars on professional liability loss prevention, served as a guest lecturer at Michigan universities and authored articles for The Michigan Law Journal and various newsletters.

Mrs. Thomson has served on a number of industry-related committees, including the Consulting Engineers Council of Michigan Risk Management Committee, AIA-Michigan Conference Committee and the Detroit Chapter Risk and Insurance Management Society Board of Directors.

She holds Chartered Property & Casualty Underwriter (CPCU) and Associated in Risk Management (ARM) certifications and is currently working on Total Quality Management (TQM) certification.

DPIC Companies is the professional liability specialist of the Orion Capital Companies, wholly owned by the Orion Capital Corporation, New York, a NYSE listed corporation with assets over \$2 billion.

Jeane and her husband Blake have been Chelsea residents for 19 years. She is now in California and Blake and son Andrew plan to join her there after his graduation from Chelsea High school in June.

Foreigners own only a little over one percent of farmland in the United States. The largest percent of farmland including timber owned by foreigners in a state is 15.7 percent in Maine.

Ellison and Punches are two of 38 high school seniors who were awarded the scholarships.

Ellison, Punches Awarded Academic Dept. Scholarships

Aimee Nicole Ellison and Heather Christine Punches have been awarded Academic Department Scholarships from Siena Heights College in Adrian.

Ellison, the daughter of Michael and Polly Ellison of Freedom township, has been awarded a \$900 Academic Department Scholarship from the biology department at Siena Heights College in Adrian.

Punches, the daughter of Ronald and Evelyn Punches of Manchester, has received a \$1,300 Academic Department Scholarship from the history department at Siena Heights College.

Council Discusses HVA Fire Hall

What seems like a good idea at the beginning may not be such a good idea after investigating all avenues. Village council members learned this lesson at its last meeting on April 25.

The "good idea" was a proposed \$317,000 fire hall. Village council trustee Joe Merkel sits on the committee that was approached by Huron Valley Authority (HVA) more than a month ago to fund the building and subsequently lease it for 99 years.

The possibility of a fire hall is still in the discussion stages, and no final decision has been made on whether the village will become part of this project. Merkel was previously advised that the hall would cost approximately \$300,000. Chelsea State Bank has agreed to lend \$330,000 to the village for 10 years to cover expenses.

Village manager Jack Myers questioned the fact that the village would not own the land or the proposed building, but would still be committed to a 99-year lease once the building is up and running.

Trustee Bob Clark said he didn't think that the village should spend that much money on this type of a project. The project would cost the village \$4,100 per month for ten years — once taxes and additional

expenses were incurred. Upkeep of the building would require an additional \$5,000-\$7,000 annually after the building is paid off.

The council hasn't made a final decision on whether to fund the project.

HVA plans to break ground in the first week of May on the fire hall to be located behind the white house by the hospital on Old US-12.

Fire chief Dan Ellenwood said the fire hall seemed like a good idea at the beginning, since additional fire trucks could be housed in a different location if needed.

"It's like putting all your eggs in one basket," Ellenwood said. "We're cramped. We could use the extra space."

Council Approves Gas Energy Conversion Feasibility Study

■ Cummings and Barnard Engineers, Inc. will conduct the \$8,500 study.

Village council unanimously approved a Landfill Gas Energy Conversion Feasibility Study proposal to be completed by Cummings and Barnard Engineers, Inc., Ann Arbor, at its last meeting on April 25.

The company, based in Ann Arbor, submitted a bid of not less than \$8,500 for the feasibility study. The study is being completed because methane gas has to be removed from the ground or else gases will begin to contaminate the ground. It will not be known how contaminated the ground is of methane gas until it is removed.

Methane is a colorless, odorless, flammable gas that is saturated by

hydrocarbon that is lighter than air. It forms explosive mixtures with air or oxygen that occurs naturally as a product of decomposition of organic matter in marshes and mines, especially in natural gas. Methane must be removed from the ground before a possible explosion occurs.

The study is not a budgeted item; however, expenses are to be taken out of the landfill budget.

Also part of the study is to explore the possibility of operating an approximate six-kilowatt generator, which would obtain its power from natural gases. The village currently operates off of three megawatts of power.

Two New Trustees Named To Chelsea Hospital Board

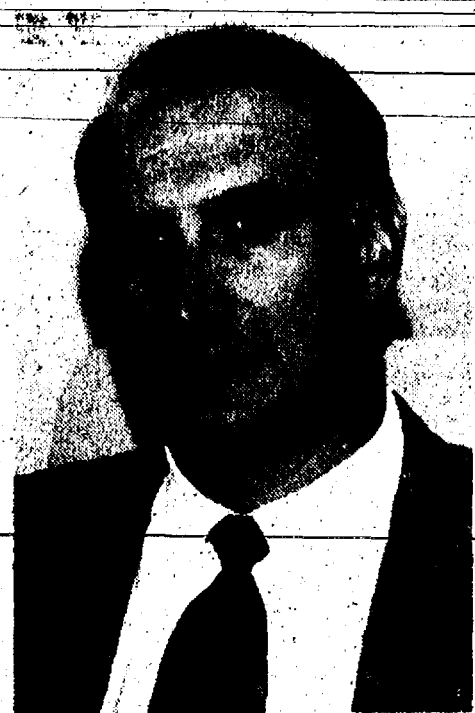

JOHN B. EVANS



WILLIAM F. GRANT

Chelsea Community Hospital Board of Trustees has two new members. John B. Evans and William F. Grant were recently elected to three-year terms.

Evans is vice-president for manufacturing, BookCrafters, Inc., Chelsea. He has been with the company since 1972, and has been in his present position for 12 years. A graduate of Ferris State College, he received a

Bachelor of Sciences degree in printing with a vocational certificate to teach and was a member of the National Leadership Honor Society. Evans is past president of the Chelsea Chamber of Commerce. He and his wife live in Dexter with their two children, ages 16 and 10.

Grant is regional administrator for the Michigan Department of Corrections, Jackson. Prior to his

appointment to that position, he was warden of the Huron Valley Men's Facility in Ypsilanti and of the Michigan Corrections Camp at Grass Lake. A graduate of the University of Arkansas at Pine Bluff, Grant holds a master's degree in education from Central University, Conway, Ark. He resides in Jackson with his wife Esther and children, Marla, 29 and Michael, 25. Grant serves on the boards of the United Way of Jackson county and St. Louis Center for Exceptional Children.

Retiring from service on the Board of Trustees were Rosanne C. Bloomer and John P. Hansen, Ph.D.

CHELSEA BRICK PAVERS, INC.

BRICK PAVERS:
PATIOS • SIDEWALKS • DRIVEWAYS
RETAINING WALLS:
KEYSTONE DECORATIVE BLOCK
(313) 475-3309
FREE ESTIMATES

LANE ANIMAL HOSPITAL

636 N. Main St.

Beginning April 1 until July 1 to accommodate our patients desiring

HEARTWORM EXAMINATIONS

our professional hours will be extended to 8:00 p.m. on Monday, Wednesday and Thursday, and Saturday afternoon until 3:00.

FOR AN APPOINTMENT PLEASE CALL

475-8696

SIDE STREET GARAGE

121 Buchanan St., Chelsea
Ph. 475-2278

NOW OPEN

AUTO REPAIR

DOMESTIC & JAPANESE IMPORTS

Over 20 Years Mechanical Repair Experience
State & ASE Certified

DAN HOFFENBECKER



LIBERTY TITLE
C O M P A N Y

Chelsea's ONLY Title Company

Real Estate & Refinance Closing Facilities
Title Insurance
Escrow Accounts

8:00 a.m. - 5:30 p.m.

114 N. Main Street Suite #4
(Lower level - Old Sylvan Hotel)
Diana Walsh, Branch manager
475-6440 Office/475-7936 FAX



ALLEN C. COLE
Funeral Director



DONALD A. COLE
Owner/Director

"You cannot do a kindness too soon; you never know how soon it will be too late."

—Ralph Waldo Emerson.

If more people followed this advice from Emerson's essay on Compensation, the world would be a far better place. For some reason, we tend to procrastinate on doing acts of kindness, perhaps because we think there will be a better time tomorrow, or next week, or next month.

When a death occurs, grief is often intensified for those of the bereaved who recall the nice things they intended doing for the deceased, but just never got around to it, until too late.

We are always available to help, whether planning in advance of need or providing comfort and advice to bereaved families. Call on us, anytime.

COLE FUNERAL CHAPEL

Your Chelsea Funeral Home
with the "Home"-Like Atmosphere

214 EAST MIDDLE ST.

PHONE 475-1551

M
A
Y

1
9
9
5



JULY WEDDING PLANS: Mary Catherine Klink and David Alan Jonas have announced their engagement and plans for a July wedding. Mary is the daughter of Mr. and Mrs. Fred Klink of Chelsea. The future bridegroom is the son of Mr. and Mrs. William Jonas of Pinconning. Mary graduated from Chelsea High school while David is a Pinconning High school graduate.

Woman's Club Elects Officers For Next Year

The annual meeting of the Woman's Club of Chelsea was held at the home of Linda Cole on Tuesday, April 25.

Annual reports from officers and committee chairpersons were submitted and a new slate of officers elected for the coming year. They are: president, Shirley Smith; Donna Lane and Janet Fuks co-chair the vice-president's position; Cheryl Schoenberg, secretary; Dorothy Mielke, treasurer; and Lois Moore, parliamentarian.

A new budget was also presented and approved.

During the past year the Woman's Club of Chelsea contributed to United Way, FIA/CSS and the McKune Memorial Library. Also a fund has been established for the purpose of furnishing a room in the library expansion program sometime in the future.

The club will finalize its activities for the past year with their annual dinner to be held at the Common Grill on May 9. They will also host the Marathon Bridge Dinner on May 18 at Our Savior Lutheran church.

Hostesses for the evening were Dorothy Mielke and Beth Lysteria.

Library Friends Planning Annual Geranium Sale

Friends of McKune Memorial Library will hold their fifth annual Geranium Sale on Saturday, May 20 at the Library. Red, white and pink geraniums in 4-inch pots will be available.

Proceeds from the sale will be used to pay the cost of the Children's Summer Reading Program, and to purchase additions to the Joseph Piasecki Compact Disk Collection.

Order blanks and a drop box for advance orders are available at McKune. Order blanks will be printed in The Chelsea Standard, and order forms will be mailed to previous customers.

Order blanks also will be available at some area businesses on Saturday, May 6.

Pre-orders will be available for pick-up between 10 a.m. and 2 p.m. at McKune for all those whose order and payment are received by Wednesday, May 17.

Additional flowers also will be available for sale at McKune on May 20 between 10 a.m. and 2 p.m.

Senior Citizens Prom Promises Festive Evening

Chelsea senior citizens can remember with fondness the days back when they went to their own prom.

They now have the opportunity to make some new memories by attending this year's Senior Citizen's Prom, to be held at 8 p.m. on May 13 at Beach Middle school, 445 Mayer Dr., Chelsea.

"We know it's truly spring when it's prom time," said senior citizen co-ordinator Pat Kaminsky.

Chelsea Lions Club members host this fun event for area senior citizens. Music is to be provided by "Al Townsend's Couriers."

"It's great to listen and dance to," Kaminsky said.

A \$1 donation is requested at the door. Food and festive punch, coffee and tea will be available to those in attendance.

Hors d'oeuvres will be provided by Chelsea Community Hospital.

Just like a high school prom, prom goers have the opportunity to pose for pictures. The pictures may be kept as a memento of the evening, Kaminsky said.

Single ladies need not to worry about coming alone. Kaminsky assures them that they will have a good time.

"Lions Club members are not shy about asking ladies to dance,"

advance in order for Lions Club members to finalize preparations for the dressy affair.

"The Lions need to know how many corsages to order and we want to have enough food," Kaminsky said.

She said that if someone has made a reservation, but is unable to attend to please feel free to call and cancel.

"I've been going to this event for the last three years," she said. "Everybody always has a good time."

An elegant beginning

Start with us when it's time to plan your wedding. Say it right with the perfect stationery, invitations, and reception supplies. All orders over \$100 receive a 10% discount. See us today.

The Chelsea Standard
300 N. Main St.
Chelsea
475-1971



Ann Arbor Civic Theatre MainStage Productions presents...

Annie

Book by Thomas Meehan • Lyrics by Martin Charnin • Music by Charles Strouse
Directed by Mary Ann Stevenson
Musical Direction by Richard Berberian • Choreography by Ann Chapman

Original Production Directed by Martin Charnin • Presented on Broadway by Mike Nichols • Produced by Irwin Meyer, Stephen R. Friedman, Lewis Allen • Alvin Nederlander Associates Inc. Icarus Productions • The John F. Kennedy Center for the Performing Arts

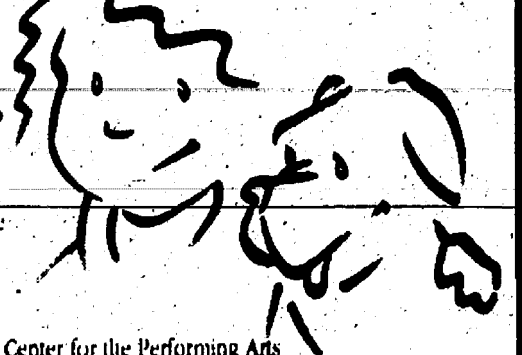

Lydia Mendelssohn Theatre • May 3-6, 1995
Wednesday thru Saturday 8 p.m.; Saturday Matinee 2 p.m.

Call 971-AACT for tickets and information; beginning May 1, call 763-1085
Special Children/Youth Ticket Prices

Based on "Little Orphan Annie" By Permission of The Tribune Media Services, Inc.
Annie presented through special arrangement with all authorized performance materials supplied by Music Theatre International, 545 Eighth Avenue, New York, N.Y. 10018

Celebrate National Herb Week Old Friends' Open House

Demonstrations on growing and using herbs Saturday, May 6th
10 a.m. - 4 p.m.

Visit our shop filled with our latest herbal and dried flower creations

Sample a variety of herbal refreshments

11131 Scio Church Road - Chelsea 475-4651
(3 miles west of Parker Road)

Remember Mother's Day, May 14th

Dinner At Your Door

It's As Simple As...

- Choosing from a weekly menu.
- Deciding which night(s) you wish to have Dinner At Your Door.
- Calling (313) 475-6375 to place your order by Friday for the following week.
- Looking forward to dinner delivered to your home.

Menu Week of May 8, 1995

- ① Pork or Chicken on Wild Mushroom & Goat Cheese Enchilada
• Cumin Rice and Beans • Pico de Gallo (Salad) • Chile Corn Bread • Mango Cinnamon Shortcakes
- ② Spanish Marinated Fresh Fish w/Banderita (Spanish Green Sauce) • Baked Polenta • Fresh Vegetables • Salad • Fresh Baked Bread • Mango Cinnamon Shortcakes
- ③ Baked Polenta Torte filled w/Italian Sausage & Pine Nuts • Roasted Vegetables • Salad • Fresh Baked Bread • Mango Cinnamon Shortcakes

\$9.75 includes delivery

Call about our Special Mother's Day Menu
Gift Certificates Available

Standard Want Ads
Get Quick Results!

- TUPPERWARE -

To Buy or Sell
or Receive a New Catalog
Call

Sandra L. Milazzo, Mgr.
(313) 475-7666

FORTUNE ENTERPRISE
(617) 783-2764

RIEMCO DEVELOPMENT Inc.

Building and Land Development

115 South Street, Chelsea
475-8294

Serving Chelsea's Real Estate Needs
for 23 Years

The Moveable Feast Bakery Cafe

SPRING
PICNIC
BASKETS
Available



Spring Hours:

Monday-Saturday 8 a.m.-5 p.m.
Sunday 9 a.m.-2 p.m.

103 North Main, Chelsea

(313) 475-3611

WHISTLESTOP PARK Plant Sale

Perennials
SHADE & SUN

SATURDAY	SUNDAY
9 A.M. - 1 P.M.	11 A.M. - 3 P.M.
MAY 6	MAY 7
MAY 13	MAY 14
MAY 20	MAY 21

GRASS LAKE DEPOT

Your patronage helps us to
keep Grass Lake beautiful!

Providing A Path To Self-Discipline For Your Child

Pam Hoffer presents a workshop for parents and child care providers, sharing her 25 years of experience working with parents and children.

She will focus on how parents can enjoy their own experience while helping their children develop responsibility, self-esteem, courage and readiness to live in the real world.

Date: Wednesday, May 17, 1995
6:30 p.m. hors d'oeuvres, 7:00 p.m. lecture
Location: Chelsea Community Hospital, Main Dining Room
Fee: \$15 person, prepaid registration required
Speaker: Pam Hoffer, PhD, CSW
Contact: 313/475-3935



Chelsea
Community
Hospital

Women's Health Center



REGULA MADER will be participating in the third annual Flute Festival on May 7 at Orchestra Hall in Detroit. Mader is a member of the Ann Arbor School for the Performing Arts, as directed by Penny Fisher. She lives with Jan Otto and her family in Chelsea. Mader is a student from Switzerland attending classes at Washtenaw Community College. She is studying flute with Fisher.

Lima Extension Group Has Lesson on Consumers Rights

Lima Town Hall, the historic stamping grounds for Lima Extension Study Club meetings throughout the years, was again used for the April 19 meeting by hosts Jane Schairer and Margaret Sias. At 10:30 a.m. with pot-luck food dishes in hand, 12 members arrived to hear the lesson on Consumers Rights presented by Barb Wing. Barb reviewed the written material she had reprinted for our group from Consumer Services, a service we have available to us in Washtenaw county from the MSU Co-operative Extension Office. She covered topics such as Michigan's item pricing laws, advertising requirements, rain checks on sale items, what to do if over-charged, etc!

Prior to lunch an April business meeting was conducted by president Barb Wing and secretary-treasurer Alice Gardner. All were reminded that the May 9 Spring Rally will be substituted for the regular meeting. It again will be held at St. Andrew's United Church of Christ in Dexter. Registration is at 5:30 p.m.; cultural arts set up at 5 p.m. Plants, house and garden, are to be brought for a F.C.E. fund-raiser. A horticulturalist will be the guest speaker. Also a reminder that May 23 is Tri-County Tour Day in Milan.

Amish recipes were distributed to members to be furnished June 14 for the Food & People lesson meeting at Olive Wiseman's.



LOUISE TIMMERMAN, left, treasurer of Friends of McKune Memorial Library, received the Allyn Seltz Friend of the Year Award at McKune's third annual Volunteer Tea on April 22. The award, was presented by Mary Green, immediate past presi-

dent of the library booster club, and the 1994 Seltz Award winner. Timmerman received the award for her extraordinary contributions to the success of the Friends activities during the past year.

Three Students Qualify for State Forensics Tournament, Two Chosen As Alternates

Lori Ritter, Ana Morell-Samuels and Tara Platt qualify, while Dan Black and Bekkah Knight are chosen as alternates for the state competition to be held May 5-6 at Western Michigan University.

"Forensics appeals to a wide variety of kids," said forensics coach and Chelsea High school teacher Bill Coelius.

That foresight might just have led to the reason why so many students chose to participate in forensics competition at Chelsea High school. The team has focused and practiced for their tournaments. And all of that practice has paid off for five worthy students.

In a regional tournament held at Birmingham Seaholm High school on April 25, three students qualified

for the state tournament, while two others qualified as alternates.

"We hit them with the 1-2-3," Coelius said.

Lori Ritter was the number three person in the impromptu category. She will join Ana Morell-Samuels, who placed second in the broadcasting category, and Tara Platt who took the top spot in the storytelling division, at the state tournament at Western Michigan University on May 5 and 6.

"Ours is an especially tough region to qualify for," Coelius said.

"We compete against a lot of Class A schools."

Dan Black and Bekkah Knight were chosen as alternates for the state competition in the duo category. They performed a scene from "Prelude to a Kiss."

The students will have a busy week-end ahead of them. Chelsea High school's prom will be held on May 6. Coelius said the tourney should be completed by 5:30 p.m. on Saturday, which doesn't leave much time to get into town for the prom.

"All of the state qualifiers have an excellent opportunity to make the final round of state competition," Coelius said.

Will the forensics state qualifiers make the night a double celebration? Judging by their performances so far, it looks very promising.

Pastel Drawing Class Offered for Senior Citizens

A new class will be starting at the Chelsea Senior Nutrition Program. John Moga, a part-time humanities instructor from Washtenaw Community College, will be teaching interested senior citizens about pastel drawing.

The class will be held on six consecutive Thursdays between May 4 and June 8 from 9:30 to 11:30 a.m. Seniors interested in taking part in the class are invited to attend the first session on May 4. The classes will be held in the Faith in Action building on the Chelsea Community Hospital campus. The Faith in Action house is the first building located on the right along the old service drive.

The class is offered as part of the Emeritus Program for Senior Citizens, said Arlene Larson, Senior Nutrition Program representative.

She said there is no charge for the class; however, seniors may be expected to pay a nominal fee for materials that are to be used in the class.

Seniors are invited to stay for

lunch after the class, Larson said. Donations will be accepted for the meal, but are not required to attend. For more information, call Larson at 475-0160 between 10 a.m. and 1:30 p.m.

Chelsea Electrology

Medically Approved permanent hair removal process

Galvanic, Thermolysis & Blend

COMPLIMENTARY CONSULTATION • REASONABLE FEES

Ph. (313) 475-7103

Michigan License #005645 14415 Island Lake Rd. Chelsea, Michigan

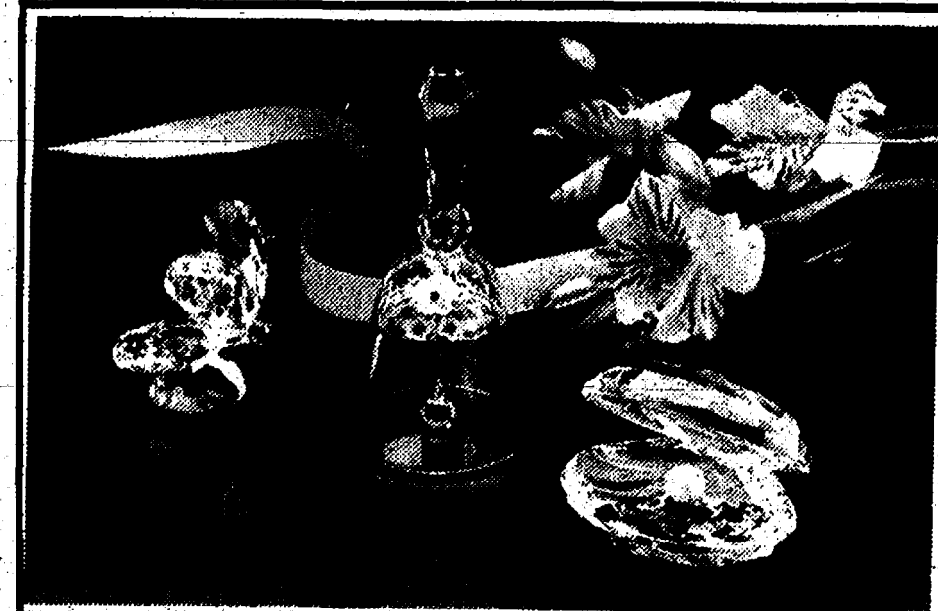

Multi-Faceted Treasures For Mother's Day

A gift sure to catch her eye. Fashioned from flawless 30%+ full lead Swarovski crystal, each design is cut and polished to highlight its simple beauty. For a closer look at the exclusive treasures in the Swarovski Silver Crystal collection, we invite you to stop by today.

Winans Jewelry

Jewelry of Quality Since 1895

106 S. Main St. Ph. 475-2622
HOURS: M-Th, 8:30-5:30; Fri, 8:30-7; Sat, 8:30-3

EAR PIERCING FREE

with purchase of piercing earrings - Parental consent required under 18

WINANS JEWELRY

SATELLITE SYSTEMS

Sold-Installed-Serviced

Channel Master

Houston Tracker

STS - Winegard

Chaparral - Drake

We also service Other Leading Brands

LOY'S TV

512 N. Maple Rd., Ann Arbor Ph. 769-0198

Open M & T 9-8, T-W-Th-S 9-4

Other credit plans available

LAST 10 DAYS!
OUR FURNITURE SHOWROOM
CLOSED ALL DAY WED.
TO MARK DOWN PRICES

Merkel
HOME FURNISHINGS

FINE QUALITY FURNITURE, RUGS, & ACCESSORIES

LOCATED IN CHELSEA AT
205 SOUTH MAIN ST.

GREAT \$1 MILLION
REMODELING SALE

USE:
CASH, CHECK,
CHARGE,
OR FINANCING
IS AVAILABLE

SAVE
40% TO 70%
ON EVERY ITEM IN OUR
FURNITURE SHOWROOM

SHOWROOM HOURS:
THURS & FRI.....9-8
SAT.....9-5
SUN.....12-5
MON & TUES....9-5:30

SALE RESUMES THURS. MAY 4th AT 9 a.m.

NEW SALE ITEMS
ARRIVING IN SHOWROOM
AS SPACE PERMITS

SPECIAL ORDERS
WE ARE ACCEPTING SPECIAL
ORDERS ON ALL CURRENT
LINE AT SPECIAL SALE PRICES

NO EXCHANGES • ALL SALES ARE FINAL • NO REFUNDS

REG.	DINING ROOM	NOW
'5780	'2049
'2515	'849
'1563	'599
'1365	'699
'615	'299
'825	'329
'2623	'1099
'559	'319
'954	'359

REG.	CHAIR	NOW
'1920	'789
'2182	'1049
'2744	'939
'1794	'579
'579	'329
'1795	'799
'1470	'789
'2493	'899
'9445	'2499

ALL ITEMS LISTED ARE SUBJECT TO PRIOR SALE

©DLS Co 1995

M
A
Y

1
9
9
5

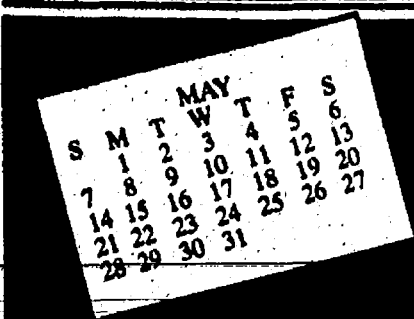

COMMUNITY CALENDAR

Monday—
Chelsea Area Players Board meeting third Monday of each month, 7:30 p.m., at Society Bank meeting room. For more information call 475-2629.
McKune Memorial Library Mystery Book Club meets on the first Monday of every month at 7 p.m., upstairs at McKune Memorial Library. For further information call the library 475-8732.
McKune Memorial Library Brown Bag Book Club, second Monday of every month from 11:45 a.m. to 1 p.m., upstairs at McKune Memorial Library.
Lima Township Board meeting, first Monday of month, 8 p.m., Lima Township Hall, c331f.
Chelsea Recreation Council 7:30 p.m., fourth Monday of the month, Village Council chambers, 35tf.
Chelsea Kiwanis Club meets every Monday, 6:15 p.m. in the main dining room of Chelsea Community Hospital. For further information, phone John Knox, 475-9363, or write to P.O. Box 67.
Chelsea School Board meets the first and third Mondays of each month, 8 p.m., in the Board Room.
Chelsea Lioness, second Monday of each month at the Meeting Room in the Society Bank on M-52, Chelsea, at 7:30 p.m. Call 475-1791 for information.
Waterloo Area Historical Society Board of Directors meets the third Monday of each month 7:30 p.m., at Waterloo Farm Museum. For more information call Robin Rennie, (313) 498-3395 evenings.
District Library planning committee meets the first Thursday of each month, 7 p.m., at McKune Memorial Library. For further information call McKune Memorial Library director Ann Holt at 475-8732.
Interstitial Cystitis Support Group, 7 p.m., Monday, May 8, Chelsea Community Hospital, Administration Conference Room. Information, call Betty Hopkins, 475-9250.

Tuesday—
McKune Memorial Library Board, 7:30 p.m., third Tuesday of the month at McKune Memorial Library, 221 S. Main St. Individuals with disabilities requiring auxiliary aids or services should contact the director of the library. For information call 475-8732.
Dexter Township Board will meet the first and third Tuesdays of the month, 7:30 p.m., at Dexter Township Hall, adv22tf.
Chelsea Village Council, second and fourth Tuesday of month, 7:30 p.m., at Sylvan Township Hall, 112 W. Middle St. adv44tf.
Rotary Club, 12 noon Tuesday, at Common Grill.
Chelsea Village Planning Commission, third Tuesday of each month, 7:30 p.m., at Sylvan Township Hall, 112 W. Middle St. adv44tf.
Sylvan Township Board regular meetings, first Tuesday of each month, 7 p.m. Sylvan Township Hall, 112 W. Middle St. advtf.
American Business Women's Association 6:30 p.m. at the Chelsea Hospital fourth Tuesday of each month. Call 475-2041 for information.
Olive Lodge 156 F&AM, Chelsea. Regular meeting, first Tuesday of each month.
Lions Club, first and third Tuesday of every month, 6:45 p.m., at Chelsea Community Hospital, Ph. 475-7324 or write P.O. Box 121, Chelsea.
Chelsea Rod and Gun Club regular meeting, second Tuesday of each month at the clubhouse, Lingane Rd.
Chelsea Rebekah Lodge No. 130 meets the first and third Tuesday of each month, at 7:30 p.m.
Chelsea Chamber of Commerce Board of Directors meetings, second Tuesday, each month, noon, Chelsea Community Hospital, private dining room.
Downtown Development Authority, second Tuesday, each month at 8 a.m. in the Chelsea Village Council chambers. It is a board of directors meeting. The public is welcome to attend.
Western Washtenaw County LaLeche League regular meeting, fourth Tuesday of each month, 10 a.m. for information and location call Marsha, 428-8831.
Smokers Anonymous—Every Tuesday (except the first Tuesday of each) at the American Legion post home, Cavanaugh Lake.
Lima Township Planning Commission, third Tuesday of month, 8 p.m., at Lima Township Hall, adv46f.

Wednesday—
New Beginnings, a support group dealing with death and divorce, Wednesday evenings, 7:30 p.m., at St. James Episcopal church, Dexter. For information call Faye Wisely at the church, 426-8247, or home, 426-8931.
Parents anonymous, a self-help group for abusive or potentially abusive parents, Wednesday 7 to 9 p.m. Separate children's group, same night. Call 475-3305 for information. Give only first name and phone number.
Friends of McKune Memorial Library meets at 2 p.m. on the first Wednesday of each month upstairs at the library. Meetings are occasionally held at the homes of members. Upon request, meetings may be scheduled at an alternate accessible site. For information call the library at 475-8732.
VFW Ladies Auxiliary, second Wednesday of each month, 7:30 p.m., 105 N. Main St.
Chelsea Zoning Board of Appeals, third Wednesday of the month, 5 p.m., at Sylvan Township Hall, 112 W. Middle St. adv44tf.
Fraternal Order of Eagles, Ladies Auxiliary No. 2154 meet second, fourth Wednesday of each month, 7:30 p.m., 7530 Jackson Rd.
Chelsea Athletic Boosters membership meeting third Wednesday of each month; Board of Directors meet the second Wednesday, 7:30 p.m., Chelsea High Media Center.
OES Past Matrons dinner and meeting at Senior Citizen site, Faith in Action building, second Wednesday every month at 11:45 a.m. Ph. 475-1141 for reservations by Monday preceding meeting. -33-2

Thursday—
As Parents We Will group meets third Thursday each month 7 p.m. Beach school media center. For information Cheryl Davis, 475-9131, ext. 28.
Chelsea Rod and Gun Club Auxiliary regular meeting, second Thursday of each month, 7:30, clubhouse, Lingane Rd.
American Legion Post No. 31. General meeting the first Thursday of each month.
Washtenaw County Board of Public Works meets third Thursday of month at 8 a.m., EIS Conference Room, Suite 200, 110 N. Fourth Ave., Ann Arbor. Beach school media center. For information Cheryl Davis, 475-9131, ext. 28.
Knights of Columbus Women's Auxiliary, first Thursday of each month, 8 p.m. at K. of C. Hall, 20750 Old US-12.
Substance Abuse Lecture Series: Chelsea Community Hospital, Dining Room. Series is open to the public to provide awareness and education regarding various aspects of alcoholism or other chemical dependence abuse.

Friday—
Senior Citizens meet third Friday of every month for cards, 3 p.m. till done, at Senior Citizen Activities Center at Faith in Action Bldg., on Hospital grounds.
Saturday—
Alzheimer's, Dementia Caregiver, & Family Support Group meets third week each month, 10:30-noon, Chelsea Retirement Community, 805 W. Middle St., Chelsea.

Misc. Notices—
Hospice of Washtenaw needs volunteers to help with direct patient care, office assistance and bereavement assistance. Please call 741-8577.
Chelsea Historical Museum open every Saturday, 1 to 3 p.m. Meet second Monday of each month, 7:30 p.m. Everyone welcome.
Parent to Parent Program: in home, friendly, visiting support system for families with children. Call 475-3305.
Parents Without Partners, support group for single parents. Youth activities, social events, discussion groups. For membership information, call recording at 973-1933.
Home Meal Service, Chelsea. Meals served daily to elderly or disabled. Cost per meal, \$3.25 with milk, \$3.00 without milk, for those able to pay. Interested parties call Mary at 475-9494 or Faith in Action at 475-3305.
Assault Crisis Center has moved to 1866 Packard Rd., Ypsilanti 48197. Ph. 483-RAPE, 24-hour crisis line, 483-7942, business line.
Faith in Action House Community Center, open daily throughout the week provides various free services to those in need. Services include food, clothing, financial help, advocacy and many other forms of assistance. Need friendly help? Call us from 9 a.m. to 4 p.m., 475-3305.
Chelsea Together. For information, call 475-4030, M-F, 8 a.m.-5 p.m., or 475-5935, M-F, 5 p.m.-9 p.m.
Waterloo Senior Nutrition program meets Tuesdays and Thursdays at 12 noon, Waterloo Township Hall. For reservations call 475-7439 between, 10 a.m. to 1 p.m. Lunches, cards and fellowship.
Al-Anon and Alateen Meetings.
SUNDAY 7:00 p.m.
A.C.O.A.
Kresge House, Chelsea Hospital
SUNDAY 7:00 p.m.
Open Meeting
Chelsea Hospital, Dining Room
MONDAY 8:30 p.m.
Kresge House, Chelsea Hospital
THURSDAY 8:30 p.m.
Al-Anon and Alateen
Kresge House, Chelsea Hospital
A.C.O.A.
Chelsea Hospital, Woodland Room
FRIDAY 12:30 p.m.
Kresge House, Chelsea Hospital
SATURDAY 7:00 p.m.
Kresge House, Chelsea Hospital
Questions? Call 995-4949



MARTHA EISEMAN speaks about her 17 years of volunteer service at Chelsea Retirement Community. Florence Simmons, Ethel Fleenor and Kaye Austin also shared volunteer experiences serving over 15 years at Chelsea.



VOLUNTEER RECOGNITION TEA: Chelsea Retirement Community hosted their annual volunteer recognition tea in honor of National Volunteer Week, Thursday, April 27. Approximately 160 residents and surrounding community volunteers attended the special event and were thanked for their dedicated service during the past year. The public is invited to attend the Chelsea Retirement Community Spring Tea, Thursday, May 4.

Give someone hope.

Give to the United Way.

NEWCOMERS WELCOME SERVICE

"A tradition of helping newcomers feel at home"

If you are new in the Chelsea School District, call DIANE CLARK, 475-0258, for your complimentary welcome packet.

Sponsored By
Chelsea Chamber of Commerce and the leading Merchants of Chelsea

Randy's IN-HOME TV SERVICE

Specializing in projection and 25" or larger sets

Prompt, Professional, Courteous
Factory trained on all major brands

Toll-free for your convenience (Even & Weekends welcome)

13 yrs. exp. Insured **1-800-615-7314** Munnich, Michigan

Randy Burkhardt - references available

JON'S CUSTOM MOWING

Quality Service since 1986

Mowing & Fertilizing

428 - 7296

RDK

R.D. Kleinschmidt, Inc.

We Build Our Reputation Around Your Home

313/428-8836
1-800-219-2100

"Serving you since 1972"

ROOFING-SIDING-GUTTERS

- Shingles & Flat Roofs
- Siding & Trim
- Seamless Aluminum Gutters
- Replacement Windows

19860 Sharon Valley Road • Manchester

34 Years Ago . . .

(Continued from page two)

Showboat, Jim Egbert, arrived in town last night and will be here the rest of the week working with the committee on preliminary outlines and plans for the Showboat production.

Harvey Lixey was re-elected president of Amalgamated Local Union No. 437, UAW-CIO, at Thursday's annual election held in the Union Hall. This is his fourth consecutive term.

The Dorr Whitaker farm on Old US-12 West, owned by Dorr Whitaker, has been designated by the Michigan Historic Commission as a Michigan "centennial farm" and will receive a metal marker to be placed on the property. The Dorr Whitakers' son, Edson, and family now live on the farm.

SENIOR MENU & ACTIVITIES

Weeks of May 3-12
Food, Fun and Fellowship for Seniors
Senior Center, Faith in Action Bldg.
Chelsea Hospital Grounds
Lunch Reservations: 475-0160
Trip Reservations: 475-9242

Wednesday, May 3—
Pinochle and euchre every Wednesday.
Past Matrons second Wednesday of each month.
9 a.m.—Ceramics and art class.
LUNCH—Baked herb chicken, au gratin potatoes, cucumber salad, pineapple/time Jell-O, whole wheat bread with margarine, apricots, milk.
1 p.m.—Exercise and bowling.

Thursday, May 4—
LUNCH—Beef stew with vegetables, tossed salad, French bread with margarine, fruit cocktail, milk.
1 p.m.—Kitchen band and walkers.

Friday, May 5—
LUNCH—Chicken chop suey, Oriental vegetables, rice, tomato/green pepper marinade, whole wheat bread with margarine, carrot cake, milk.
Second Saturday of Month—
No pot-luck, but card party at 3 p.m. until done.
Monday, May 8—
LUNCH—Beef pepper steak with onions, winter squash, pickled beet salad, rye bread with margarine, pears, milk.
1 p.m.—Bingo.

Tuesday, May 9—
9 a.m.—Art class.
10 a.m.—Crafts.
LUNCH—Macaroni beef skillet, Italian green beans, tossed salad, whole wheat bread with margarine, peaches, milk.
1 p.m.—Line dance and walkers.

Wednesday, May 10—
9 a.m.—Ceramics and art class.
LUNCH—Chicken rice casserole, broccoli and carrots, tomato marinade, whole wheat bread with margarine, fruited Jell-O, milk.
1 p.m.—Exercise and bowling.

Thursday, May 11—
LUNCH—Roast beef with gravy, mashed potatoes, peas and cauliflower, roll with margarine, lemon meringue pie, milk.
1 p.m.—Kitchen band and walkers.

Friday, May 12—
LUNCH—Roast turkey with dressing, mashed sweet potatoes, spicy cherry Jell-O salad, roll with margarine, chocolate cream pie, milk.

If you drive around Michigan's countryside, you may wonder why you see so many irrigation rigs. After all, it seems to rain a lot in the summer, especially when you have a picnic planned. But in fact, during the agricultural growing season Michigan has less rainfall than any state east of the Mississippi. That's why so many of our farmers depend upon irrigation to ensure they get a good crop.

Lordy! Lordy!
Look Who's

40

Happy Birthday
(April 29)

JOEL

Love,
CONNIE
Greg, Lindsay and Mitchell

Ann & Mary.

You are the Angels
in many Peoples lives

You are
2
Points of Light

You welcome
the otherwise
Lonely

You feel with the
Hurting Ones

You are our Friends

Our Confidants

Our
Role Models

Our Neighbors

Our Sisters

*Blessed Spring,
Patrons of
Allies Cafe*

World Famous Equestrian Coming Here

Jimmy Wofford, Olympic and World Medalist in the three-day equestrian games, will be teaching a two-day clinic at Seneca Equestrian Centre on the corner of Trinkle and Steinbach Rds., Dexter on May 22-23.

Wofford has spent his life studying the equestrian skills that have earned him numerous awards including two team silver medals in the Three-day Event at the 1968 and 1972 Olympics in Mexico and Munich as well as an individual silver medal at the alternate Olympics at Fontainebleau in 1980. He was also a member of the bronze medal World Championship team in Kentucky in 1978.

Though the list is long on his accomplishments in the saddle, he has also built an excellent reputation as a teacher to the aspiring equestrian. To read his list of students is like reading a Who's Who in Upper Level Eventing.

On May 22-23 he will be teaching event riders from the Midwest the skills needed to successfully guide their horse over various jumps in a Stadium Phase.

Wofford will also be returning in June to expand on the first clinic by instructing riders over cross country jumps that might be negotiated in competition, including banks, drops, water and various log and brush style fences.

Senator Alma Smith Will Hold Regular Hours in District

State Senator Alma Wheeler Smith (D-Washtenaw county) will be available to meet with constituents four Mondays every month, starting on May 1. The informal "office hours" will be held, on a rotating basis, at four locations in different parts of the 18th Senate District.

"I invite my constituents to join me with questions or concerns about legislation, problems with state bureaucracy, or just to come and say hello," the Salem township Democrat said. "I hope that these meetings make it easier for my constituents to come and meet with me. I look forward to getting to know more of my constituents personally."

The office hours will be held from 7 a.m. to 9 a.m. at the following locations:

1st Monday of Every Month: Charlie's Country Squire, 2600 Washtenaw Ave., Ypsilanti.

Every 2nd Monday: Sweetwaters Cafe, 123 W. Washington, Ann Arbor.

Every 3rd Monday: Gina's Cafe, 1120 S. Main St., Chelsea.

Every 4th Monday: Cafe Marie, 1759 Plymouth Rd., Ann Arbor.

In the case that Senator Smith has a schedule conflict for any of the meetings, a member of her staff will be available to meet with constituents.

Monroe Power Plant Among the Nation's Top Producers

Detroit Edison's Monroe Power Plant was the nation's second-largest coal-fired electricity producer last year, according to a utility survey.

The survey, conducted by Southern Company Services, showed that the Monroe Power Plant produced 20.36 million megawatt-hours (MWh) in 1994, second only among coal-fired plants to Georgia Power Co.'s Bowen power plant. Bowen, with a capacity of 3,199 megawatts, generated 23.44 million MWh last year.

The top producing power facility was the Palo Verde nuclear plant, operated by Arizona Public Service Co., which generated 23.17 million MWh.

The Monroe Power Plant, with a capacity of 3,000 megawatts, provided approximately 46 percent of Detroit Edison's total power generation in 1994. It is the largest of the utility's nine operating power plants.

WCC Review Course Highlights Fluid Power, Hydraulics

Individuals interested in preparing for the Fluid Power Specialist or Hydraulic Technician certification examinations will benefit from an eight-week course at Washtenaw Community College in May.

Fluid Power Specialist and Hydraulic Technicians Exam Review Course is sponsored by the WCC Office of Technical Education. It meets eight Wednesdays, May 3 through June 21, from 5:30 to 8:30 p.m.

This course is designed for individuals who already have a good background in hydraulics, but need to brush up on various topics prior to taking the certification exams. Instructor Gary Schultz has taught fluid power and robotics at WCC for over 10 years. He is also an industry consultant in fluid power and machine design.

For more information on this course and fee schedule, call the Office of Technical Education at (313) 973-3533.



DEER—Found abandoned. (Mother probably hit by car.) All of above animals raised to good health and age and released back into nature through the Raise and Release Rehabilitation program of Friends of Wildlife.



SQUIRRELS—Found in a nest that had fallen in the storm.



FOXES—Mother was killed. Young turned into Friends of Wildlife.

SPRING AND WILDLIFE:

What To Do If You Find Wildlife Babies

By Kathy Zarnowitz

The sun lingers in the sky a few minutes more with each passing day—a sneak preview as to what lies ahead this summer. You gradually gravitate outside, perhaps to examine the garden plot or to take a long, lazy stroll. And whether you realize it or not your contact with wildlife increases, even if you possess an urban address.

Here's a scenario: It's a warm Saturday morning and you are trimming back the bushes, removing the weeds from the garden, and raking under the pine trees. Then you move a wood pile. Your attention is drawn to the spot where the wood pile used to be. You perceive a slight movement in the ground. When you pull back the grass and fur, you discover little mice. No, they have long ears. "They're tiny rabbits!" you think. "The mother isn't around. I must have scared her off, and now they are abandoned. Orphaned. I'll bring them inside. I'll just pick up the nest..."

STOP! Before you seize that nest from the earth, call the Humane Society of Huron Valley. HSHV will connect you with a Friends of Wildlife volunteer who will help you determine if the young rabbits are indeed orphaned.

Friends of Wildlife will field hundreds of similar phone calls in 1995, involving many species. Yet, in most cases, it is safe to assume that, unless you see a dead adult of the same species nearby, they are probably not orphaned. Most wildlife young are left alone for extended periods of time while the mother forages for food nearby.

Domestic pets frequently molest infant rabbits, which frustrates the efforts of rehabilitators. Most rabbit infants do not survive these attacks, especially from cats. Should you discover a nest of rabbits in your yard, restrain your pets for approximately three weeks. This will give the rabbits time to part company and relocate elsewhere. It's better to let the mother rear her young.

If you discover grounded baby birds, line a berry basket or margarine tub (with holes punctured in the bottom) with dry grass and return it to the tree. Older baby birds should be left alone. The parents are nearby, offering encouragement to the fledg-

lings until they can fly.

The following are some practical tips concerning wildlife young:

1. Before you mow in the spring: Walk slowly through the area to be mowed first to check for rabbit nests if the grass is unusually tall. The nests are usually slight depressions in the ground.

2. If a female raccoon nests in your chimney, she will relocate her babies at weaning time (approximately six weeks after birth). When they leave, cap your chimney to prevent the mother from returning next spring.

3. Occasionally, a squirrel's leaf nest is destroyed by storms and the young tumble to the ground. If no leaf nest is found, search for a cavity nest. Place the young in a box and position it on a tree branch. The mother may retrieve them.

4. Raccoons and fawns are left alone for several hours at a time. They are probably not abandoned, unless a dead adult is discovered nearby. Depart quickly and quietly. If the animal is still there the next day, call Friends of Wildlife.

Occasionally, it may be necessary to carefully remove the infants. A Friends of Wildlife volunteer will explain how to temporarily house them until proper care can be administered. Unless otherwise instructed by a volunteer, DO NOT FEED THE INFANTS.

And what about those baby rabbits found under the wood pile? We recommend that you place some pieces of twine in a "X" across the top of the nest. After 6-12 hours, if the twine has been disturbed, the young are probably still receiving care.

If you have any questions about wildlife young, contact Friends of Wildlife by calling the Humane Society of Huron Valley at (313) 662-5585.

If you are interested in learning about rehabilitating orphaned or injured wildlife, Friends of Wildlife is offering one-day workshops (9 a.m.-4 p.m., including lunch) on May 13 or May 20. This workshop will train you in wildlife care so you may become a certified rehabilitator and volunteer with Friends of Wildlife in their raise and release program.

Call Wendy for information (313) 426-9054. Pre-registration is neces-

Local Graduates Honored at EMU Commencement

Approximately 1,980 Eastern Michigan University graduates were honored in two commencement ceremonies on April 23 in Bowen Field House.

Of the graduates, approximately 1,400 were bachelor's degree recipients and 580 received advanced degrees.

The commencement address was delivered at both ceremonies by Bruce T. Halle, 1956 EMU alumnus and chairman and chief executive officer of Discount Tire Co.

Halle, who received an honorary doctor of business administration degree from the University, was cited for his professionalism and entrepreneurial success in building Discount Tire into the largest independent tire dealer in North America. He also was noted for demonstrating "the importance of civic duty and compassion" and exemplifying "care and concern for the well-being of others" through his involvement with charitable organizations, particularly the March of Dimes and Muscular Dystrophy Association.

EMU president William E. Shelton presided over the ceremonies.

Candidates for bachelor's degrees graduating with honors included 53 Summa Cum Laude (3.9 to 4.0 grade point averages), 104 Magna Cum Laude (3.7 to 3.89) and 123 Cum Laude graduates (3.5 to 3.69).

In addition, approximately 42 students graduated from the University Honors Program.

Local students who graduated summa cum laude were Mary S. Murphrey and Jan S. Sizemore from the University Honors Program, both from Pinckney.

Graduating magna cum laude were Diane C. Daniel and Carrie A. Mueller, Chelsea; Hillary H. Edwards, University Honors Program, Grass Lake; Aron J. Gannon and Kristen L. Snoddy, University Honors Program, Dexter; and Carol L. Tregoning, Pinckney. Cum laude graduates were Laura Brown, Mary A. Katakowski and Nancy L. Mullins, all from Pinckney.

Chelsea graduating seniors are Melissa A. Handloser, Carol L. Hanke, Sandra N. Holmes, Jeffrey D. Levell, John M. Packard, Bohdana M. Wohlar and Brian Zangara.

Dexter students who received degrees are Katherine J. Driscoll, Jessica L. Frost, James L. Gregory, Christine M. Henderson, Kirk Pederson, William T. Wanzeka and Monica Wikaryasz. Grass Lake graduates are Ellen Arta and Tamara M. Sheufelt. Donald J. Deremo was the only student from Gregory to earn his degree.

Manchester graduates are Lori A. Fitzgerald, Linda K. Mussio and Laura L. Stidham. Pinckney resi-

We've all experienced spaghetti that was all stuck together in big clump because we didn't use enough water when we cooked it or we didn't add cooking oil to the water. But pasta producers may be able to use new U.S. Department of Agriculture research to select spaghetti varieties that are naturally less sticky. Spaghetti gets sticky when cooked because certain components of the starch in the pasta leach out into the water.

Dial-A-Garden Topics Listed

The following is a weekly schedule of Dial-A-Garden, the system of pre-recorded daily gardening tips sponsored by the Washtenaw Extensive Service. The system is in operation 24 hours a day, seven days a week. Interested persons are invited to call 313-971-1129 at their convenience to listen to timely, up-to-date gardening information. To talk to a Master Gardener about gardening information, call 971-0079 weekdays from 9 a.m.-12 p.m. and 1 p.m.-3 p.m.

Wednesday, May 3—"Lakefront Lawns."

Thursday, May 4—"Rock Gardens."

Friday, May 5—"Container Gardens."

Monday, May 8—"Buying Transplants."

Tuesday, May 9—"Hardening Off Transplants."

Wednesday, May 10—"Wildflower Protection."

SJMH Now Offering Additional Lifeline Units

St. Joseph Mercy Hospital's Lifeline Program is now offering 100 additional units to service Monroe, Washtenaw and western Wayne counties. Lifeline is a Personal Emergency Response Service (PERS) that allows people to signal for 24-hour emergency assistance from their homes by pressing a button.

More than 350 units are now in service in the three counties. "Lifeline is another way that SJMH extends its high-quality care to our patients and the community," said

Rhonda Koch, Lifeline program coordinator. "There are hundreds of area residents who benefit from Lifeline, such as the elderly and those recuperating at home from illness or surgery."

More than 2,000 health care facilities in the United States use Lifeline to help people with physical limitations remain in their homes. Lifeline units are installed by retired Michigan Bell, Ameritech and AT&T employees who volunteer their time and talents to the program.

Pet person.

You'd jump through hoops for your pets. Good for you. You're the kind of person who would feed Nature's Recipe® Good for your pets.

With no added chemical preservatives, no artificial colors, flavors or sugars, and no dairy products, it's one of the healthiest recipes on earth. But then it should be. It's Nature's Recipe.

NATURE'S RECIPE. INNOVATIVE PET FOODS

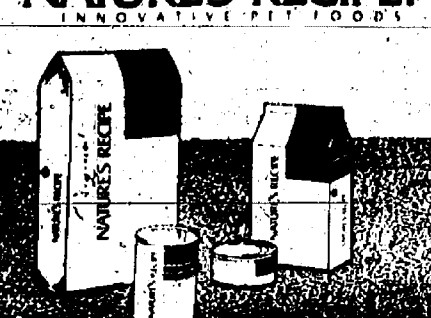

Find out more! Nature's Recipe Representative will be answering questions at Farmers Supply this Saturday!

Farm • Garden • Livestock • Pet • Wild Bird Supplies

122 Jackson Street Chelsea at the railroad 475-1777 9:30-5:30, Sat. till 3
FARMERS SUPPLY
©1993, Nature's Recipe Pet Foods, Inc. Nature's Recipe is a registered trademark of Nature's Recipe Pet Foods, Inc. 578-4851

HEAT WAVE ALERT!

KOCH & WHITE Heating & Cooling, Inc.

DISTINGUISHED LEADERSHIP DEALER

2608 W. Liberty St. Ann Arbor, MI 48103

(313) 663-0204

"FREE ESTIMATES!"

PRE-SEASON SALE

Instant Rebate On CARRIER Equipment UP TO \$200

*Retail Credit Financing SIX MONTHS NO PAYMENT NO INTEREST

We're the Inside Guys

It's easy when you count on us, The Carrier "Inside Guys." We have the products and know-how to take care of all your home comfort needs, from better air quality to energy-efficient heating & cooling. Call us today and let us prove that we really do know indoor comfort inside and out.

*Based on 17.99% APR. Offer valid to qualified credit applicants. No annual fees. No transaction fees. Contact us for more details.

Recipient of the Carrier Distinguished Dealer Award

MAY

1995



LOCAL AREA GIRLS scoring high at the State's big contest are, left to right, Erika Bloomsaat, Hillary Wiedmayer, Kate Sullivan, Laura Roskowski, Jenny White, Michelle Eldred, Sally Soroosh, Melony Owens, Stephanie Mitchell, Rebekah Soroosh, and Sarah Skyles.

Dexter, Chelsea Baton Twirlers Win Titles

On April 22, several local athletes captured firsts at the "Miss Majorette of Michigan" pageant held at Oakland Community College in Highland. Winners in the various pageant categories have qualified to compete at AYOP for baton national titles.

Four Dexter girls and one Chelsea girl came out tops in the combined scores of model, strut, and twirl solo. Winning in the Basic Skills Pageant were Sarah Schwartz (juvenile, Chelsea) and Stephanie Mitchell (pre-teen, Dexter). Both girls are members of the Chelsea Baton Corps. In the Beginner Pageant, Sally Soroosh of Dexter took top honors for the second consecutive year in the pre-teen division. Also from Dexter, Jenny White won the junior beginner title. Katie Sullivan of Dexter took the junior intermediate title while Hillary Wiedmayer of Manchester won the senior division intermediate pageant.

Winning a preliminary award were: Brittany Bourdon (model), Jillian Lawrence (strut), Sarah Schwartz (model), Sally Soroosh (model, strut), Jenny White (strut), Katie Sullivan (model, twirl, strut), Hillary Wiedmayer (model, twirl, strut).

Other local twirlers placing high in their respective divisions were: Jenna Haas, Sarah Skyles, Rebekah Soroosh, Erika Bloomsaat, Michelle Eldred, and Laura Roskowski. Competing in the "open" contest were new twirlers Bridgette Buio, Amy Coffey, Jessica and Ashley Hoagland.

As only the Advanced Division winners can carry the actual title of



LOCAL TITLE WINNERS at the recent "Miss Majorette of Michigan" contest were, left to right, Kate Sullivan (intermediate), Jenny White (beginner), Sally Soroosh (beginner), and Stephanie Mitchell (basic skills). Not pictured is Sarah Schwartz.

"Miss Majorette of Michigan," it should be noted that Katie Sullivan of Dexter won the Intermediate Pageant and not the "Miss Majorette" title as was mentioned in

last week's *Dexter Leader*. The new "Miss Majorette of Michigan" who will compete for "Miss Majorette of America" (baton's premier honor) are: Heather Fox (juvenile of Lambertville), Stacey Leatherbury (pre-teen of Grand Haven), Casey Olds (junior of Farmington Hills), Michelle Reicosky (senior of Okemos), and Melony Owens (collegiate of Ypsilanti). Both Leatherbury and Owens are former members of the Chelsea Baton Corps.

Adopt-A-Pet

Animal Aid has rescued pets for adoption. Some are shown Saturdays at Pet Provisions in Brighton, 5757 Whitmore Lake Rd., (corner Old 23 and Grand River). Houfs are 10-2. Volunteers/foster homes are needed. A.A. is collecting V.G.'s cash register receipts as a fund-raiser. For more information call (810) 231-4497.

DOGS—

1. "Cody"—Collie/Shepherd mix, male, 5 months, vaccinated, black/tan, housebroken, playful with other animals, best with older kids.
2. "Buddy"—Beagle mix, neutered male, 35 lbs., black/tan, 2 years, used to small kids, cats and birds, vaccinated.
3. "Hayden"—Spitz/Chihuahua/Terrier mix, neutered male, medium coat, housebroken, vaccinated, no small kids, used to other dogs, white with brown markings.
4. "Bear"—Chow/Retriever—mix puppy, male, 3 months, black/tan, older kids only.
5. "Maggie"—Collie mix, brown with black markings, spayed female, medium coat, 8 months, vaccinated, used to a toddler and dogs, 30 lbs.
6. "Ernie"—Pure Cocker Spaniel, neutered male, buff, 2 years, no cats or birds, used to older kids and other dogs, vaccinated.
7. "Tar" & "Bear"—Black Labs., large, outdoor dogs, litter-mates, 11 years, males, vaccinated.

CATS—

1. "Striker"—Tabby/white, male, young adult, short-hair, abandoned.
2. "Zeek"—Yellow/white tabby, neutered male, declawed, medium coat, used to a toddler and cats, 7 years.
3. "Zack"—Black/white, neutered male, declawed, medium coat, used to a toddler and a cat, 6 years.
4. "Nala" & "Eddie"—Black/white kittens, 10 weeks, 1 male, 1 female, vaccinated.
5. "Gabrielle"—Siamese, 1 1/2 years, light chocolate points, spayed female, declawed, used to small kids and other pets.

LATE ADDITIONS—

1. "Sparky"—Pure Dalmatian, male, 4 years, housebroken, vacc., fenced yard required, good with small kids, no other male dogs preferred.
2. Kittens—7 weeks, 1 white with calico markings; 2 black/grey

Walkers Needed May 6 For A Joint Parade

Walkers are needed to participate in the second annual A Joint Parade—A Celebration of Mobility; this is a one mile non-competitive walk on Saturday, May 6, at Gallup Park in Ann Arbor. Registration begins at 8:30 a.m. and the walk starts at 9:30 a.m. The event will raise money for orthopedic research and education and increase public awareness of the role orthopedics plays improving the quality of life for Americans of all ages.

A Joint Parade involves recovered orthopedic patients, their friends and family members, as well as orthopedic surgeons, nurses, physical therapists, sports medicine professionals—anyone who has been touched by orthopedics. Walkers are encouraged to ask friends, family members, neighbors and co-workers to sponsor them in the fund-raising walk.

"This is not your average walk," noted Dr. Michael Massini, M.D., orthopedic surgeon at St. Joseph Mercy Hospital and co-chair of the local event. "This is a celebration of

new mobility and an improved quality of life due to orthopedics." Half of the money raised at the walk will stay in our communities to fund orthopedic research, education and patient service programs," said co-chair John Grady-Benson, M.D., orthopedic surgeon at the University of Michigan Hospitals.

For information or to register for the walk, call the local event office, Ann Arbor Bone & Joint Surgery, at (313) 712-2230.

Bone Marrow Drive Slated for May 11

The Bone Marrow Transplant Program of the University of Michigan Comprehensive Cancer Center will host a Marrow Drive on Thursday, May 11, from 7 a.m. to 7 p.m. in the University Hospital. Volunteers are accepted by appointment or on a walk-in basis for a limited number of tests.

For information or to pre-register, call (313) 936-8785.

Please Notify Us In Advance of Any Change in Address

Join Us for Mothers Day Sunday, May 14th

Reddeman Farms Golf Club Restaurant

Open every day breakfast • lunch • dinner

Sunday Breakfast Brunch ^{you all can eat} \$8.95 ^{adult}

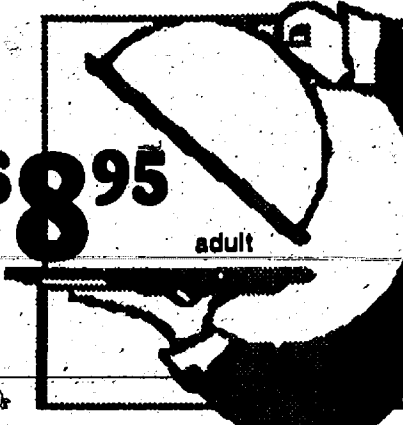

8 a.m.-2 p.m. Reservations welcome. Children 12 & under: \$5

Reddeman Farms Golf 2 for 1 Special!!

2 greens fees for the price of one when paying for 18-hole cart. Must present coupon. Offer good Mon.-Fri. before 1 p.m. Sat. & Sun., after 1:30 p.m. Exp. May 12/95.



555 S. Dancer Rd., Chelsea Please call 475-3020 for reservations

Look Over These Quality, Previously-Owned Vehicles and \$AVE BIG BUCK\$!

GM AUCTION CARS

1995 OLDS 98 4-dr. 3,500 miles	\$22,900	1994 PONTIAC GRAND PRIX 12,400 miles	\$14,900
1994 OLDS CUTLASS CIERA 14,700 miles	\$12,900	1994 BUICK CENTURY 15,100 miles	\$12,500
1994 OLDS CUTLASS CIERA 14,700 miles	\$12,900	1994 BUICK CENTURY 4-dr.	\$12,500
1994 CHEV CORSICA 11,500 miles	\$10,900	1994 PONTIAC GRAND AM 15,100 miles	\$11,900
1994 CHEV BLAZER 4-dr. 17,900 miles	\$21,500	1993 FORD RANGER XLT 6,300 miles	\$11,900
1994 BUICK CENTURY, 4-dr. 17,900 miles	\$12,500	1993 CIERA STATION WAGON	\$12,900

QUALITY USED CARS & TRUCKS

1995 FORD ESCORT 4-dr.	\$9,995	1991 CHEV CAPRICE 4-dr.	\$8,995
1995 BUICK REGAL G.S. 4-dr.	\$13,900	1990 PLYMOUTH VOYAGER	\$6,995
1995 DODGE NEON 4-dr. 500 miles	\$11,900	1989 FORD AEROSTAR VAN	\$6,995
1994 BUICK REGAL CUSTOM	\$14,500	1989 CHEV CAVALIER WAGON	\$3,495
1994 BUICK SKYLARK 2-dr.	\$11,900	1989 BUICK CENTURY 4-dr.	\$5,995
1993 CHEV CAPRICE 4-dr.	\$13,900	1989 CHEV S-10 BLAZER	\$9,995
1993 CHEV BLAZER 4-dr.	\$15,900	1988 CHEV CELEBRITY 4-dr.	\$3,995
1993 CHEV LUMINA APV	\$11,800	1988 MERCURY GRAND MARQUIS	\$4,995
1993 PLYMOUTH VOYAGER	\$14,900	1987 PONTIAC GRAND AM	\$3,995
1992 FORD CONV VAN Nice	\$13,900	1988 OLDS TORONADO 2-dr.	\$4,995
1992 BUICK PARK AVENUE Nice	\$14,900	1985 CHEV S-10 PICK-UP	\$2,995
1992 BUICK LeSABRE 4-dr.	\$12,900	1984 CHEV 1/2-TON PICK-UP	\$1,995
1992 OLDS TORONADO TROFEO	\$13,900	1984 S-10 BLAZER	\$3,495
1991 SATURN 4-dr.	\$6,995	1984 PONTIAC FIERO 2-dr.	\$2,495
1991 PONTIAC TRANSPORT	\$10,900	1984 CHEV S-10 PICKUP	\$3,995
		1978 OLDS CUTLASS SUPREME	\$1,995
		1968 CHEV 1/2-TON PICK-UP	\$2,995

CALL Dave, or Fred at

FAIST-MORROW

Where the Quality Used Cars Are Found

1500 S. Main St. Chelsea 475-8663
OPEN TILL 8 p.m. MONDAY & THURSDAY.
SATURDAY, 9-3

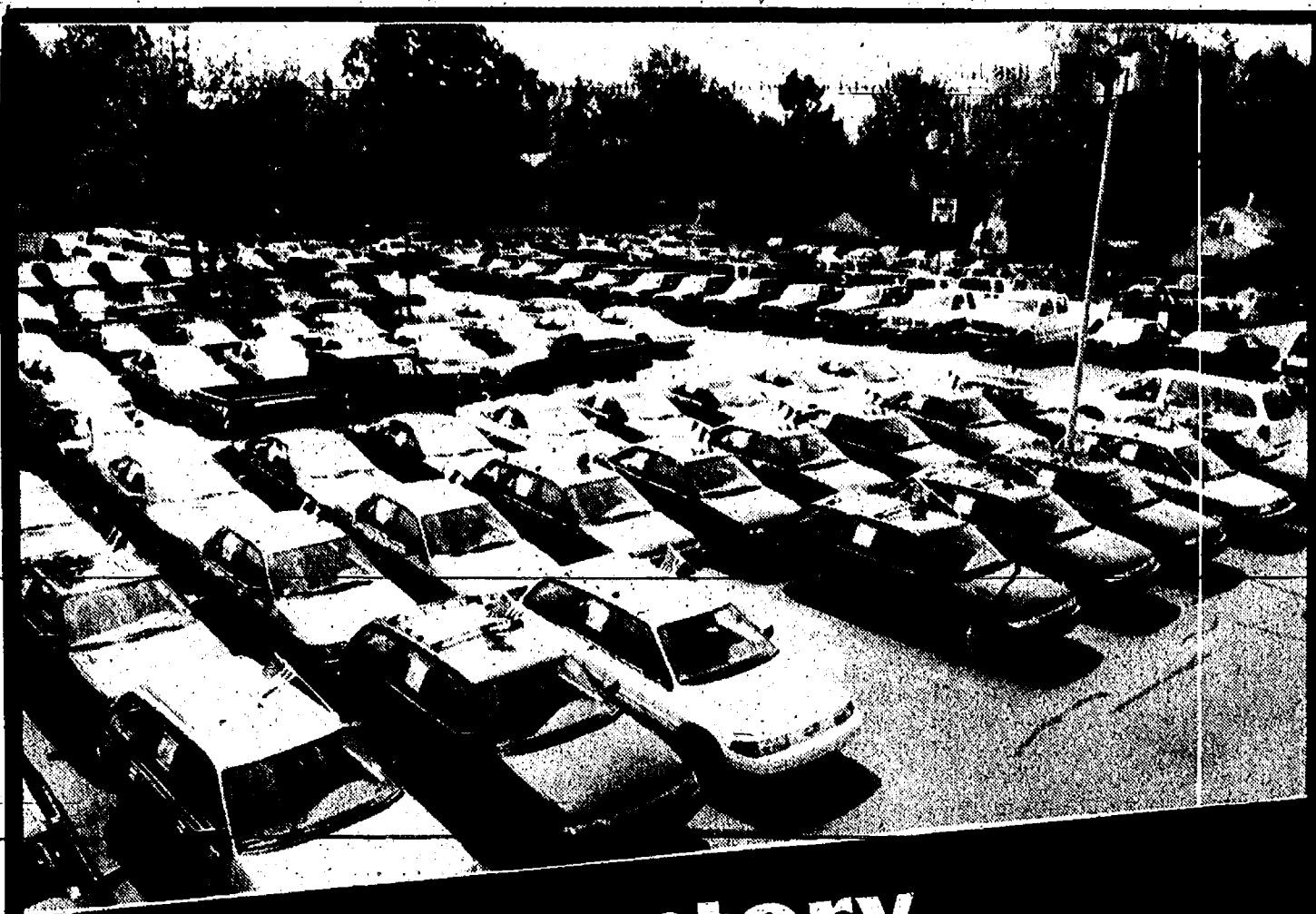

Inventory Reduction Sale over \$4,000,000 in Cars, Trucks & Vans

1995 FORD EXPLORER DEMO LIMITED EDITION All Equipment WAS\$35,565 NOW.....\$32,065	SAVE \$3,500	1995 FORD CONVERSION VAN 8 to choose from WAS\$29,900 NOW.....\$25,886	SAVE \$4,000
1995 WINDSTAR LX WAGON DEMO WAS\$27,365 NOW.....\$23,001	SAVE \$4,364	1995 FORD RANGER XLT WAS\$13,931 NOW.....\$11,758	SAVE \$2,173
1995 AEROSTAR XLT EXT. LENGTH WAS\$25,066 NOW.....\$22,103	SAVE \$2,963	1995 MERCURY VILLAGER Loaded WAS\$27,435 NOW.....\$23,876	SAVE \$3,559

Hours:
Mon.-Thurs.
8 a.m. 'til 8 p.m.
Fri. 8-6 p.m.
Sat. 8-3 p.m.
Service open Sat. too

PALMER

MICHIGAN'S OLDEST FORD DEALER 313-475-1301

222 S. Main, 1 1/2 miles off M-52 to Downtown (313) 475-1301

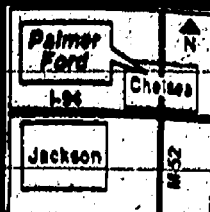



MARLENE PIASECKI received a special award from State Senator William Van Regenmorter last week. The award ceremony was part of the fourth annual Crime Victims' Rights Awareness and Recognition program in Lansing.

Marlene Piasecki Receives Award from Crime Victims' Rights Awareness Program

State Senator William Van Regenmorter presented a special award to Marlene Piasecki on April 27 at the fourth annual Crime Victims' Rights Awareness and Recognition program in Lansing.

The special award was presented to an individual who best exemplifies the triumph of the human spirit over devastating tragedy.

Mrs. Piasecki is the widow of Joseph Piasecki, the late superintendent of the Chelsea Public Schools who was shot to death by a teacher at school. Since her husband's death, Mrs. Piasecki has been very active in Crime Victims' Rights. She has been

a strong advocate of Trust-in-Sentencing legislation before the Michigan Legislature.

"Out of this tragedy, victims of crime in this state have found a tireless advocate," Van Regenmorter said. "Marlene is to be commended for her strength of spirit."

The Lansing event was part of National Crime Victims' Rights Week. The week is designed to provide crime victims and those who serve them with an opportunity to educate citizens about violence and victimization, and to encourage support for victims' rights and services.

Heart & Sole Races Recognized in Top 50

Chelsea Community Hospital's Heart & Sole 10K, 5K and 2 Mile Run-Walk was recently included in the Michigan Runner's list of Top 50 Road Races in Michigan. The list is compiled each year by balloting of runners and includes local favorites like the Briarwood-Runs, Dexter Ann Arbor (First of America Run), and the Michigan Big 10 Run. In its sixth year, the Heart & Sole has had more than 2,400 participants of all ages (3-81) and abilities joining in for fun and fitness.

This year's Heart & Sole, co-sponsored by the Chelsea Chamber of Commerce, is scheduled for

Saturday, June 3 at 8 a.m. A new 10K course will take people through downtown Chelsea.

On Friday, June 2, from 4 to 7 p.m. in the hospital dining room, there will be in-person registration, a pre-race spaghetti dinner, and in the private dining room, a runner's workshop. Master's runner Wally Herrela, who recently set a 50+ world record of 4:39 in the mile, will be taking questions and talking about "Fitness After Fifty."

To receive registration information for the 1995 Heart & Sole please call Dave Parham at 475-4063.

Chelsea Scout Troop Backpacks in Tennessee

By Larry Gorton

Have you ever walked backwards over the edge of a cliff at the top of a mountain? The Explorers of BSA Troop 454 from Chelsea did! Yep, all four scouts and their adult leaders (including me!) took that exhilarating step backwards over the edge of a 100-foot drop at the top of one really high mountain!

But, don't worry Mom, that wasn't our adventure, or was it? Oh no, that's too dangerous to do at first. We had to practice, we had to work up to it. So, after a six-mile hike with full packs, we ventured backwards over a 50-foot drop instead. And, of course, it was all performed safely as part of our repelling and backpacking adventure week down in the beautiful Cumberland Mountains of northeast Tennessee.

The LDS church in Chelsea is the charter organization for Scout and Explorer Troops 454. Matt and Jimmy Donnellon, Ed (Scoutmaster) and Jimmy Hall of Manchester, and Matt Adams and Larry and Tyler Gorton of Chelsea spent four days backpacking and repelling during spring break this year.

We had near perfect 70+ degree weather to enjoy the lush vegetation and breathtaking scenery of Pickett State Park and Daniel Boone National Forest. The sights and sounds of a remote waterfall are some of my fondest memories. Perhaps best of all—NO BUGS!! That's right, I think we found paradise! A rustic camping terrain, a clear, babbling brook and repelling to our heart's content.

The Chelsea Standard

Section 2

Chelsea, Michigan, Wednesday, May 3, 1995

Pages 9-22

Brass Pass Awards Presented at High School

Brass Passes for the third marking period were awarded to Chelsea High school students who met these rigid requirements:

1) Achieve a 3.5 or higher grade point average, or an increase of 0.10 from the previous quarter.

2) Two or fewer absences.

3) Good behavior.

The Brass Pass is coveted, not

only for the honor, but for the liberal discounts with many participating merchants.



FRESHMEN earning the Brass Pass for the third quarter period are, front row, left to right, Sarah Pruess, Sarah Broshar, Melody Smith, Kimberly Grossman, Stephanie Lundquist; Colleen Brown; middle row, from left, Russell Blackwell, Holly Totten, Allison Montero,

Kathy Messner, Corinna Nilsen; back row, from left, Josh Powers, Christine Herndon, Trevor Crow, and Jocelyn Anderson. Others not present for photo are Luke Delks, Matthew Kolodica, Sean Stickney, Jacob Szczygiel and Shelley Williams.



SOPHOMORES earning the Brass Pass are, front row, from left, Alicia Broughton, Stacey Radka, Mariah Cherem; back row, Sara Flintoft. Not present for photo were Kase Ruhlrig and Glenn Wright.



JUNIORS who earned Brass Passes are, front row, left to right, Sara Mead, Laurie Schiller, Anne Frederick; back row, from left, Ann Terpstra, Melissa Hand, and Hillary Smith. Not present for photo were Nate Benjamin, Carrie Buss, Laura Castleberry, Lesley Davis, Elizabeth Holdsworth, Heidi Kemnitz, Jill McKinnon, Sarah Petty, Kimberlee Smith, Sara Walters and Stephanie Wesolowski.



SENIORS earning Brass Passes for the third quarter are, front row, from left, Martha Merkel, Kimberly Fischer, Carrie Smith; back row, from left, Brian AtLee and Joshua Metzler. Not pictured for photo were Lydia Haist, Nicole Leidner, Carrie Schiller, Melissa Schulz, Melissa Smith, Barbara Sprinkle and Mark Wallace.



**OPEN SATURDAY
MAY 6th
8 a.m. to 1 p.m.**

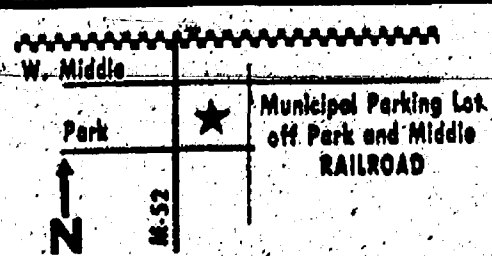

DOWNTOWN CHELSEA

Plants • Crafts • Fresh Produce

May 5-7, 1995

Happy Mother's Day!

20% off* our Entire Stock!

(*Savings Off Regular Prices)

Vogel's and Foster's is celebrating Mother's Day by offering great savings on all merchandise store wide. This is the perfect opportunity to get Mom a special gift; buy yourself that little something; or to get a jump on great new summer fashions for men, women & children!



107 & 109 South Main • Chelsea • (313) 475-1606

Across from the Common Grill & S

We accept MasterCard, Visa, Discover and American Express.
Store Hours: Monday - Wednesday 9AM-5:30PM

Thursday - Saturday 9AM-9PM • Sunday 1PM-5PM

MAY 1995

SPORTS

Let's Go
Bulldogs!



Boy's Track Team Defeats Milan

Chelsea's boy's track team faced a cold wind and overcast day on Tuesday, April 25, but was able to trounce Milan, 84-53. The team placed in each event, save for the high jump and 800 relay. The win boosted Chelsea's record to 2-1 over-all, and 1-1 in the Southeastern Conference. The team compiled 10 firsts, nine seconds and seven thirds.

Highlights include: Senior Dan Wehrwein won two events and anchored the winning 1600 relay with a personal record 0:51.8 400 meter. Dan also ran a personal record 166 meter at 4:47.0.

Junior Jim Irwin won the 100 meter in a personal record 0:11.3 and ran on the winning 400 meter relay.

Senior hurdlers Jeremy Ziegler and Bryndon Skelton swept the 110 meter high hurdles with personal records.

Senior Chad Brown had a season's best 11:09 to win the 3200 meter.

Junior Eric McCalla had a personal record 42' 4" in the shot put to win. This was more than two feet further than his previous best.

Sophomore hurdler Chris Dronen had a personal record of 17.7 to place fourth in the high hurdles.

The 400 meter relay of Jim Irwin, David Tracy, Tom Irwin and Jason Scibor ran a season's best of 47.0 to win. This was more than a one second improvement.

Eric McCalla took first in the shot put with a personal best of 42' 4". Teammate Adam Skyles chipped in a third-place finish with a throw of 39' 7 1/2". Skyles came back in the discus, earning a first-place berth with a

distance of 109.7 feet. McCalla was not far behind in second with a distance of 108.10.

Dan Wehrwein came up a mere one and one-half inches short behind Milan in the long jump, taking third with 17' 3 1/2". The Bulldogs competed, but were not able to earn points for a finish in the top three.

Rounding out the field events, Dave Tracy flew through the air into second place in the pole vault, measuring 11 feet.

Brian AtLee, Scott Hawley, Josh Metzler and Chad Brown celebrated a smooth victory at the finish line after coming in first in the 3200 relay in 9:07.14. They beat out the competition by .41.78. Ziegler and Skelton place first and second, respectively, in the 110 high hurdles. Ziegler led the pack in :16.55, while Skelton closed the gap at :16.60.

Jim Irwin beat out his opponent for first place by four-tenths of a second, coming in at :11.35 in the 100 dash. Wehrwein, Brown and AtLee dominated the 1600 run by taking the top three finishes in 4:47.11, 5:09.51 and 5:12.97, respectively.

The 400 relay team, made up of Jim Irwin, Tracy, Tom Irwin and Scibor narrowly captured the victory in :47.05. Their opponents were a short .057 behind. Hawley sprinted to a :54.58 finish in the 400 dash, while Kevin Kolodica closed up the standings at :55.84.

Skelton, at :43.37, slipped in for a narrow second-place effort in the 300 hurdles. Wehrwein, at 2:13.93, and Metzler, at 2:17.60, met up in the 800 run, capturing first and second.



CHELSEA'S VARSITY SOFTBALL team is building up the win column this season. Pictured are front row, left to right, Danielle Longe, Nikki Lane, Kasie Ruhlig, Carrie Lynch, Krissy Vargo and Tina Richardson; second row, from left, manager Whelton, manager Dels,

Lisa Beard, Kyle Kentala, Susie Steele and Sara Petty; back row, from left, coach Kathy Sprawka, Charlotte Ziegler, Carey Schiller, coach Bob Beard, Lori Ritter, Martha Merkel, Melissa Schultz, Nancy Pidd, Melissa Messner and coach Joe Beard. Missing is Shannon Shemansky.

Give a
Gift Subscription to
The Chelsea Standard!

Boys Tennis Team Defeats Columbia Central, River Rouge, Wins Pinckney Invite

Chelsea's mens tennis team gave a valiant effort against rival Dexter on April 21, but lost 5-2. The teams were originally scheduled to meet the day before, but rain delayed that meeting until the next day.

All four of the singles matches were succumbed to the Dreadnaughts. In No. 1 singles, Nathan Butler lost 6-2, 6-1, to Dexter's Darren Caviani. Ben Johnson lost to Jaime Ortiz, 6-2, 6-3 in No. 2 singles. Scott Boughton fought to the end in a tie-breaker, but was unable to overcome Tim Sullivan, 7-6, 7-4, 6-3 in No. 3 singles. Jason Middleton lost in No. 4 singles to Dreadnaught Chad Huard, 6-2, 6-3.

In doubles competition, Bulldogs Mike Bainton and Kevin Myers beat Dexter's Winston Howard and Mike Dorrow, 6-2, 6-3 at the No. 1 spot. Dan Koenigter and Ben O'Connor succumbed to Dexter's Jason Weinmann and Aaron Zollweg, 6-4, 6-0 for the No. 2 spot. In No. 3 dou-

bles, Chelsea's Mark Valchine and Ryan Chase earned a big victory over R.J. Meske and Doug Weeks, 6-1, 6-1.

Chelsea's record fell to 0-3. But the numbers don't entirely reflect what the team has accomplished so far this season. With each match, the team is consistently improving, even though the over-all numbers may not indicate it. In each successive matchup, the Bulldogs have increased individual wins over their opponents.

The team faced off against Brooklyn Columbia Central Tuesday afternoon, April 25.

Tuesday's match against Columbia Central resulted in the team's first victory, 5-2. In the singles division, Butler lost, 6-3, 6-3. Johnson came back with a win, 6-2, 6-3. Boughton kept the winning streak going by defeating his opponent, 6-0, 6-2. Chase moved up to

playing No. 4 singles; he was defeated, 6-2, 5-7, 6-1.

The doubles competition also claimed victories for the Bulldogs. Bainton and Myers won, 6-0, 6-2. O'Connor and Koenigter defeated their opponent, 6-3, 7-6, 7-4 in a tie-breaker. Valchine and Steve McDonnell rounded out the victories, in the No. 3 spot, winning, 6-1, 6-0.

The team carried that sweet victory with them to the next matchup, against River Rouge. It was the team's first time playing on their home courts since the construction was finished.

"The courts still need to be painted," Rosentretter said.

Chelsea suffered only one loss in the meet. They trounced the opposing team, 6-1. Butler added to his winning streak, 6-0, 6-4, as did Johnson, 6-1, 6-3. Boughton didn't want to be left out, so he made sure to win his match, 6-1, 6-4. Chase, (Continued on page 14)

Girls Track Sweeps Milan, Places Sixth at Invitational

The girls track team beat Milan, 113-15, on April 25, upping their season record to 3-0 and their SEC record to 2-0.

Twenty-seven runners scored for Chelsea as they won every event and came within a point of sweeping the field events. Courtney Thompson won the discus and the high jump. Chrissy Hodgson was second in the high jump at 4-8, her best ever, with Laurie Schiller third. Heidi Wehrwein was second in the discus with Becca Burby third. Wehrwein also won the shot put, with Cindy Richard second in her best of 29-9 3/4. Katie Spink had her career best jump of 14-11 to win the long jump, with Erin Hack second with a season best of 14-6 and Laurie Schiller third.

Jill McKinnon won the 100 hurdles in 17.6 seconds. Sarah Schick took the 100 in 13.5 with Krystal Baird second and Katie Wells finishing third for her first point. Jeanne Spink won the 1600 with Meghan Ziegler third. Spink also won third in 12:56.3. Melissa Hand won the 400 in 1:03.9 with Schoenberg second. Both runners were in the event for the first time. Cindy Richard led a Bulldog sweep of the 300 hurdles in :55.0 with Heidi Kemnitz second and Keri Kentala third. The Bulldogs also swept the 800 with Jenni Space first in 2:38.1, Katie Spink second, and Sabrina Flannery third.

The Bulldogs survived a dropped baton to win the 800 relay with the team of Kentala, Spink, Kemnitz and Rachel Weirauch. The team of Sarah Schick, Rachelle Skelly, Krystal Baird and Weirauch won the 400 relay. Melissa Hand, Meghan Ziegler, Sarah Metzler and Karen Pieper won the 3200 relay, and Katie Spink, Rachel Schoenberg, Jenni Space, and Kim Niehaus took the 1600 relay.

The girls track team ran in the Mason Invitational on Friday and finished with 60 points. Holt won the meet with 90 points with Jackson Northwest second with 86, and Okemos third with 70. The next four teams were closely bunched between 55 and 63 points.

Freshman Jeannie Spink was the Bulldogs only winner as she won the 3200 with a season's best of 12:04.9.

She also was second in the 1600 in 5:38.0, also a season best. Jennifer Space was third in the 800 in 2:35.9, her best of the year. The 3200 relay of Katie Spink, Karen Pieper, Meghan Ziegler and Sabrina Flannery was third in 10:50.2. Pieper, Ziegler, Flannery and Sarah Jedeale all ran at or near season bests in non-scoring efforts in distance races.

"We ran very well in the distances, scoring 30 of our 60 points there. Jeannie ran two excellent races in a solid distance field," said coach Bill Bainton.

Two other freshmen, Rachel Weirauch and Cindy Richard, also were double scorers. Richard was fifth in the 100 hurdles in :28.4. Freshman Emily Wineland in the 100 hurdles and Rachelle Skelly in the 100, advanced to the finals, but did not score.

"This was very good experience for these people. It was the first time they've had to run in qualifying heats, and they handled the extra races very well," explained Bainton.

Heidi Wehrwein paced the Bulldogs in the field events, taking third in the discus at 99-9 and fourth in the shot at 31-9 1/2, a season best. Jessica Flinoff added a fourth in the discus. Erin Hack picked up a fifth in the long jump.

The 800 relay of Katie Spink, Heidi Kemnitz, Keri Kentala and Jenni Space was fifth in 1:56.5. The 400 relay of Sarah Schick, Leigha Young, Krystal Baird and Rachel Weirauch was sixth in :55.1, and the 1600 relay of Space, Katie Spink, Kemnitz and Kentala was fifth in 4:29.0.

"We ran pretty well," said Bainton. "We scored in all but two events, which is better than anyone else, so we have a solid line-up, and we keep improving. This was the first meet of this format for about half our team as varsity runners, and they handled it well."

The girls next meet is a quad at Fowlerville on Tuesday, then they're home on Thursday to make up the Saline meet. That shapes up as a key SEC meet since Saline defeated defending champion Pinckney last week. They complete a busy week at the Corunna Relays on Friday.

Freshman Baseball Seesaws Competition

Chelsea's freshman baseball team seems to be having a kind of see-saw style of a season. Their 4-3 record began with a win and loss earlier in the season, a win against Ann Arbor Huron, a loss to Milan, a win over Tecumseh, and ended with a loss and a victory over Ann Arbor Pioneer.

Chelsea 11, Ann Arbor Huron 9 The Bulldogs faced Ann Arbor Huron on April 24, chalking up a victory 11-9. Scott Basar pitched four innings, striking out one and walking five. Ryan Hubbard, 1-1, took over the reins, pitching for two and one-third innings. He also struck out one batter, walking two. Don Reilly took the save for the remaining two-thirds of the game, striking out one batter.

Leading hitters were Reilly with a trio of hits, including a triple and two RBIs. Basar had a triple on two hits, while Tom Holdsworth added a double and one RBI on two hits. Chris Herter and Rob Ellis each added one hit. Mike Kolessar batted in one run on his double, while Hubbard batted in two runs on his hit.

Milan 7, Chelsea 4 Milan defeated the Bulldogs on April 28. Reilly took the loss, lowering his record to 1-1. He struck out 10 batters and walked eight in seven

innings. Reilly and Holdsworth each contributed one RBI on their single hits. Kolessar, Ellis and Adam Schaper also had hits.

Chelsea 10, Tecumseh 4 Hubbard earned the win, upping his record to 2-1. Basar had a banner of a day, as he led the hitting for Chelsea with a triple, a home run and four RBIs. Ellis drove in two batters on his two hits. Holdsworth, Herter, Adam Erskine, Hubbard and Sean Stickney each added one hit to the scoreboards.

Ann Arbor Pioneer 11, Chelsea 1 Chelsea 7, Ann Arbor Pioneer 4 Reilly (2-1) took the loss, pitching four innings in the first game of a doubleheader. Erskine filled in for Reilly, who had struck out three, pitching the remaining two innings of the contest. He struck out two more Pioneer batters.

Herter left home plate with two hits, as did Kolessar. Reilly had a hit and Stickney doubled. The second game of the doubleheader contest worked in the Bulldogs' favor. Herter claimed his first win of the season for Chelsea, pitching six innings. He had an incredible first win, that included 10 strike-outs.

(Continued on page 14)

Softball Team Bags Two Wins

■ Freshman off to good start after rain delays.

Chelsea's freshman softball team celebrated two well-deserved victories last week. On Tuesday, the team played a doubleheader at Ann Arbor Huron. In both games, the Bulldogs came out on top, 18-10 and 23-7.

Emily Arend pitched the first game against Huron. Melissa Yekluis took over the mound duties in the second game of the doubleheader for Chelsea. Yekluis was outstanding as she struck out eight of 12 batters. Leading hitters for both games were Stacey Johnson and Kristin Brink.

The team played against Plymouth-Canton last Friday, ultimately leaving with the victory, 25-22.

"It was a real back and forth game," said coach John Ruhlig. Arend began the pitching duties, but was relieved by Yekluis. Kathy Messner remained behind home plate catching. Leah Thompson and Stacey Melton took lead hitting honors in the contest.

"I'm happy we're scoring so many runs," Ruhlig said. "But I would like to cut down on how many runs our opponents get."

CHELSEA AREA YOUTH BASEBALL CLUB ORGANIZATIONAL MEETING Thursday, May 4th - 7 p.m. CHS Cafeteria

The purposes of the club are to promote, foster, and in every possible manner to assist in the growth and development of the Chelsea Area Youth Baseball Club; to participate in any activity or endeavor that will promote the excellence of competitive baseball in the Chelsea community; to teach teamwork, responsibility, self-discipline, physical well-being; to train coaching techniques by providing opportunities to coach and manage a team; to install leadership in young adult coaches; and to represent the Chelsea Community in athletic competition.

There will be an election of a permanent board of directors.

All parents and/or guardians of children who are playing or wish to play competitive travel baseball, coaches, or any person who would like to support the growth and development of baseball in the Chelsea Area School District are invited to attend.

Boys Track Places Fifth at Mason Invite

■ Dan Wehrwein wins the 400 meter, placed second in 800 meter and anchored the 1600 meter relay team.

The varsity boy's track team finished fifth out of eight teams at the Mason Invitational held Friday, April 28.

"We saw some good competition from some pretty fair Class A teams," said coach Pat Clarke. "Senior Dan Wehrwein had an outstanding day. Dan won the 400 meter in :52.5, placed second in the 800 meter at 2:04.0 and anchored the placing 1600 meter win — a season's best split of 51.5."

David Tracy vaulted to a fourth place finish, clearing the bar at 11.0 feet. The 3200 relay team of Brian Ailee, Josh Metzler, Chad Brown and Ryan Schultz pulled together to take fifth in their event with a time of 9:07.1

Chelsea claimed the fourth and fifth spots in the 110 meter high hur-

dles. Bryndon Skelton came in at :16.7, with teammate Jeremy Ziegler on his heels at 16.8 seconds. Jim Irwin sprinted to a 11.4 second finish in the 100 meter dash.

The 800 relay team of Jim Irwin, Kevin Kolodica, Tom Irwin and Mark Hand came in sixth in 1:39.1. Ziegler and Skelton ran in the 300 hurdles. Ziegler placed fifth in :43.0, while Skelton clipped his heels in 43.5 seconds.

The 1600 meter relay team of Peter Straub, Kolodica, Tracy and Wehrwein made an impressive display, placing fourth in 3:35.5. Likewise in the relay department, this time in the 400 meter, Jim Irwin, Tracy, Tom Irwin and Jason Seibor came in sixth in :46.6.

The over-all results of the invitational were: Holt, 127; St. John's, 113; Okemos, 97; Mason, 62; Chelsea, 41; Jackson Northwest, 36; Jackson Western, 34; and Dewitt, 16.

The team traveled to Fowlerville on Tuesday, where they played Portland/Webberville. The team competes in the Corunna Relays on Friday.

CHS Baseball Team To Play in Great Lakes Invitational Tournament

Many of the Chelsea High school baseball players' dream to play in a major league stadium will come true on May 9 as the Chelsea Bulldogs take on the Ramblers from Fraser High School at Tiger Stadium.

The first annual Great Lakes Invitational Baseball Tournament, sponsored by the Southeastern Michigan Jeep Eagle Dealers, will slide into Tiger Stadium May 9 and 10. This event will feature the University of Michigan, Michigan State University, the University of Detroit Mercy and the University of Dayton baseball teams, along with Fraser-High school, Chelsea High school, Detroit Country Day and Grosse Pointe South High school baseball teams.

The baseball action will kick off May 9 at noon featuring Chelsea and Fraser High school. The second game will follow at 4 p.m. with the Spartans battling the Flyers. The final game will be at 7 p.m. featuring the University of Michigan Wolverines against the Detroit Titans.

On May 10, the afternoon will begin with Country Day playing against Grosse Pointe South at noon. The tournament consolation game will follow at 4 p.m. and then the championship game will conclude the event at 7 p.m. An awards ceremony will follow at the end of the evening.

Leading the Spartans is pitcher Trevor Harvey who in the 1994 season went 7-5 to lead the team.

Offensively, the Spartans are led by catcher/first baseman, Matt Riggins. Riggins batted .336 with seven doubles and eight home runs in 1994.

Guiding the Wolverines will be center fielder Brian Simmons, who is projected by Baseball America as a pre-season All-American second baseman. Simmons is a switch hitter batting .400 from the left side and .250 from the right. Another Wolverine to watch is co-captain right fielder Rodney Goble, who has a .322 batting average and leads the team in stolen bases. Matt Ferullo will help the Wolverines as a solid pitcher, currently posting strikeouts in eight innings, while leading the team in innings pitched.

The University of Detroit Mercy has their heavy hitters ready. Shortstop Jamie Lopocolo demolished his opponents, hitting at a batting average of .354 with 17 homers and 67 RBIs. Starting Titan pitcher and captain will be senior Dave Roman who last year had a 3.86 ERA and a .433 batting average with 36 RBIs.

The University of Dayton is training to play against their northern counterparts, with pitcher Brian Huss, who led the team in victories with seven in 1994. Bringing in the big bats for the Flyers is sophomore outfielder Collin Abel who hit .444 in the fall.

Tickets on sale now. Group discounts are available. For ticket information call 1-800-730-4FUN or see Chelsea High school athletic director.

RONALD SHARP, J.D.

Specializing in
PROBATE
WILLS
LIVING TRUSTS
REAL ESTATE

426-0420

8099 MAIN ST
DEXTER

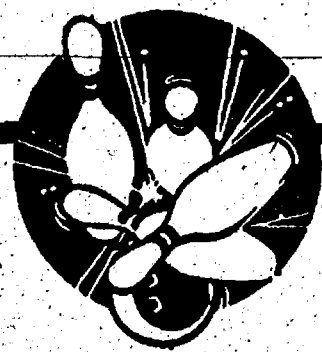

**Bowl in a 10-week
Spring League and get
a new Ebonite Bowling Ball**

**LEAGUE BOWLING STARTS
WEEK OF MAY 15th**

Mixed - Women - Men - All bowl
in same league in different divisions.
**Mon., Wed. & Thurs. Evenings
7:00 p.m. till 8:30 p.m.**

**Bowl with your friends
this spring!**

**CALL NOW FOR YOUR
INDIVIDUAL OR TEAM SPOT**

**475-8141
CHELSEA LANES**



CHELSEA'S VARSITY BASEBALL team is 6-0 so far this season. Pictured are front row, left to right, manager Matt Moffett, Jesse Petty, Dirk Wales, Case McCalla, Jeff Branch, Ryan Wagner and manager Ben Danele; second row, from left, assistant coach Bob Moffett, Casey Wescott, Tim Lawrence, Jason Sprawka, Lance Ching, Ashley Coy,

The Chelsea Standard, Wednesday, May 3, 1995

Page 11

Dusty White and assistant coach Akel Marshall; back row, from left, head coach Wayne Welton, David Paton, Scott Hurst, Sam Morseau, Mike Thayer, Scott Colvin, Nick Brink, assistant coach Rick Slater. Missing are manager Lee Woodruff and assistant coaches Randy Briar and Fred Holdsworth.

Varsity Baseball Adds Five Wins, Suffers First Two Losses of Year

Chelsea 4, Milan 3

Chelsea 3, Milan 2

In a doubleheader contest at Milan on April 24, Chelsea varsity baseball team narrowly beat out the Big Reds, 4-3; 3-2. The wins upped the Bulldogs' record to 8-0.

In the first contest, Jeff Branch pitched a three-hitter and struck out 12. Sam Morseau's two out, two strike double off the left field fence drove in Case McCalla and Scott Colvin with the winning runs in the bottom of the seventh. Morseau, Colvin and Nick Brink each contributed two hits to the 4-3 victory. Branch took the win in seven innings, increasing his record to 2-0.

In the second game Morseau, who was the "player of the day" pitched a five-hitter while going the distance. He also drove in the game winning runs with a two-run single in the first. Dirk Wales led the hitting with two hits. Morseau claimed the win in seven innings, upping his record to 2-0, with six strikeouts on the day.

Chelsea 14, Lincoln 3

Chelsea 14, Lincoln 2

Senior Ryan Wagner paced an eight hit Bulldog attack with a grand slam home run and a double for a five RBI game. Jeff Branch pitched a five hitter, striking out seven. Branch also collected two hits. Jason Sprawka, connected with a double, while Ashley Coy, Scott Colvin and Dirk Wales each contributed to the 11 total hits.

The Bulldogs embraced banner innings in the fourth and seventh, driving in five runs each. Branch secured the win, bringing his record to 3-0, with seven strikeouts.

During the second matchup, the Bulldogs kept up the pace, scoring four runs in the first. They added another in the second, a whopping seven in the third and two more in the fourth. Lincoln managed to slip in a run in the second and third.

Sophomore Casey Wescott pitched a two hitter to up his record to 3-0, with five strikeouts in five innings. Senior Case McCalla paced the torrid Bulldog offensive attack with a three for three game, four RBIs and two doubles. Also contributing with hits were Jason Sprawka, Ashley Coy, Dirk Wales, Scott Colvin, Ryan Wagner, Sam Morseau, Scott Hurst and Casey Wescott.

Cliff Keen Tournament

The team participated in the Cliff Keen Ann Arbor Area Tournament on April 29. This tourney is part of a two-weekend competition. The Bulldogs faced off against Huron in seven innings, taking the win, 3-1.

"Junior Sam Morseau pitched another fine ballgame," said coach Wayne Welton.

The opportunistic Bulldogs had only five hits, but capitalized on them and two Ann Arbor Huron errors. Sophomore Ashley Coy had three hits, Jason Sprawka contributed one, along with Wagner. Morseau captured the win, striking out three. His record now stands at 3-0.

Chelsea suffered its first loss of the season at the hands of Dexter, 13-6 in the Cliff Keen Tourney. Dexter pounded out 16 hits, while the Bulldogs countered with 10 hits of their own. Scott Colvin continued his fine hitting with three hits,

Recreation Softball Co-Ed Softball League

Standings as of April 28

	W	L
Trendsetters	1	0
Cottage Inn	1	0
Clary's Pub	1	0
Colorbok	1	0
Burga Drywall/Stockbridge Bowl	0	1
CRC	0	1
North Lake Shore	0	1
Polly's	0	1

Women's Softball League

Standings as of April 28

	W	L
North Lake Shore	1	0
Chelsea Hospital	1	0
Vanson O'Brien	1	0
BookCrafters	1	0
Chelsea Big Boy	0	1
Common Grill	0	1
Vogel's Party Store	0	1
Chelsea State Bank	0	1

Men's Softball League

Standings as of April 28

	W	L
Wolverine	1	0
North Lake Shore	1	0
Basic Textile Services	1	0
Cavanaugh-Clams	0	1
Clary's Pub	0	1
Harris Homes	0	1
Hadley Construction	0	1
Steel's Heating	0	1
Red Dog	0	1

**Please Notify Us of
Any Change in Address**

Waterloo Golf Course

11800 TRIST RD., GRASS LAKE

Grass Lake Exit 150, right on Mt. Hope Rd., 2 miles North to Trist

Ladies Beginner Nite League

STARTING MAY 3

5:30 p.m. for Golf Lesson

6:00 p.m. Tee Off

for Beginners League Play

**Please Call for Further Information
1-(517) 522-8527**

1-800-430-6978

OUR NEW TOLL-FREE PHONE NO.



**THE
DAWG POUND**
101 N. Main St., Chelsea Ph. 475-8977

ALL SWEATERS

and

GOLF SHIRTS

**30% to 50%
OFF**

(Offer Good thru May 13, 1995)

McKILLEN TENT RENTAL

**We Set Up and Take Down
VARIOUS SIZES - REASONABLE RATES
SIDES AVAILABLE
TABLES & CHAIRS ALSO AVAILABLE**

**CALL 426-5051
PAT McKILLEN**

M
A
Y

1
9
9
5

Beach Girls Track Team Defeats Milan

Beach Middle school girls track team opened the season with a 98-30 win over Milan Middle school on a cold April 25.

"It was a good team effort on a long, cold night," said coach Ann Schaffner. "There was significant improvement over last year from our eighth graders, and because several seventh graders contributed greatly."

In the field events, Chelsea overpowered Milan in each category. Amy McCalla placed second in the shot put, while Megan Marshall claimed third. In the high jump, Beach took second and third, this time with Deb Postiff and Karla Detting, respectively.

The girls didn't even let Milan get the opportunity to try and place in the long jump. McKenna Houle took the top honors, jumping 13' 2-1/2". She was followed by Kim Tourou in second and Katie Henry placing third.

In distance competition, Deb Adams ran the 3200 meter, placing second. Her teammate, Jocelyn Temple wasn't far behind in third. In the 55 hurdles, Tina Wiese flew by her opponents in 10.75 seconds. Marshall was right behind her, making the second place honors hers.

In the 800 relay, the team of Tourou, Karen Kuhl, Henry and Houle beat out Milan in 2:04.1. Beach continued to dominate in the 800 meter, making the top honors their own. Margaret Schick led the pack in 2:46.0, while Jessica Gillespie and Detting placed second and third, respectively.

Distance runners Diane

Richardson (6:34.0), Postiff and Sara Stankevich proved they've got what it takes in the 1600 meter, claiming the top three places.

Sprinters Mora Arnold and Annie Bullock tried to catch up to Milan in the 100 meter, but settled for second and third, respectively. Beach didn't let Milan take a first place glory for long, but snatched it away in the 400 meter. Lindsey Brink (1:10.9), Sarah Martin and Jenni Martin didn't look back as they made the event their own.

Another relay team celebrated a victory, this time in the 3200 relay. Adams, Postiff, Gillespie and Richardson pulled together for the win in 13:00.

In the 200 hurdles, Henry (3:34.09) and Wiese were the first and second place winners. Sprinting in the 70 meter, Houle and Liz Menge weren't able to win the race, but shut out any more Milan tracksters from placing by taking second and third, respectively.

In the 200 meters, Tourou crossed the finish line in 29.3 seconds to win the race, while teammate Lauren Turok finished in third place.

The 1600 relay produced a win for Beach by the team of Brink, Stankevich, Sarah Martin and Schick in a flat five minutes. Likewise, in another relay — the 400 — Beach dominated once again. Marshall, Jessica Heaton, Menge and Arnold ran for a time of 59.38.

The next meet for the Beach girls track team at Pinckney on May 1.



DREW HENSON leaped to a second-place finish for Beach Middle school in the long jump in the meet against Milan Middle school on April 25.

Beach Boys Track Gets Season Off To Slow Start

The team loses to Milan, 78-58, in their season-opener.

The 1995 Beach Middle school boy's track season got off to a slow start, losing to Milan, 78-58.

"The Bullpups saw a large improvement over their performances of last year," said coach Dave Jolly, "however the power of Milan's squad was a little too much."

Outstanding performances were turned in by the following Chelsea athletes. In field events, Drew Holloway was second in the long jump. Mike Holloway and Dan Seward took first and third, respectively, in the high jump. Vince Scheffler rounded up a second-place finish in the shot put.

In the 3200 meter run, Beach dominated the event, with Aaron

Ruhlig, Ryan Cook and Matt Hicks coming in 1-2-3. Seward earned a second rating in the 55 hurdles. The 800 meter run offered Brian Groesser and Josh Hack to take second and third.

Jeff Kolodica was second in the 1600 meter run, while teammate Dan Graff came in third. Taking the top honors in the 100 meter dash was Mike Holloway. In the 400 meter run, Ross Jackson came in second.

The 2000 relay team of Setta, Daniel Dault, Kolodica and Hack went ahead of the competition and staked a victory. Rourke Skelton came in the No. 2 spot in the 200 meter hurdles. Henson and Grant Bollinger sprinted to a second and third place finish, respectively, in the 70 meter dash. Scheffler came in the No. 3 spot in the 200 meter dash.

Chelsea's next meet is at Pinckney on Monday, May 1.



KIM TOUROO races for Beach Middle school to a first place victory in the 200 meter run at the meet against Milan Middle school on April 25. Tourou went on to place second in the long jump in the meet.

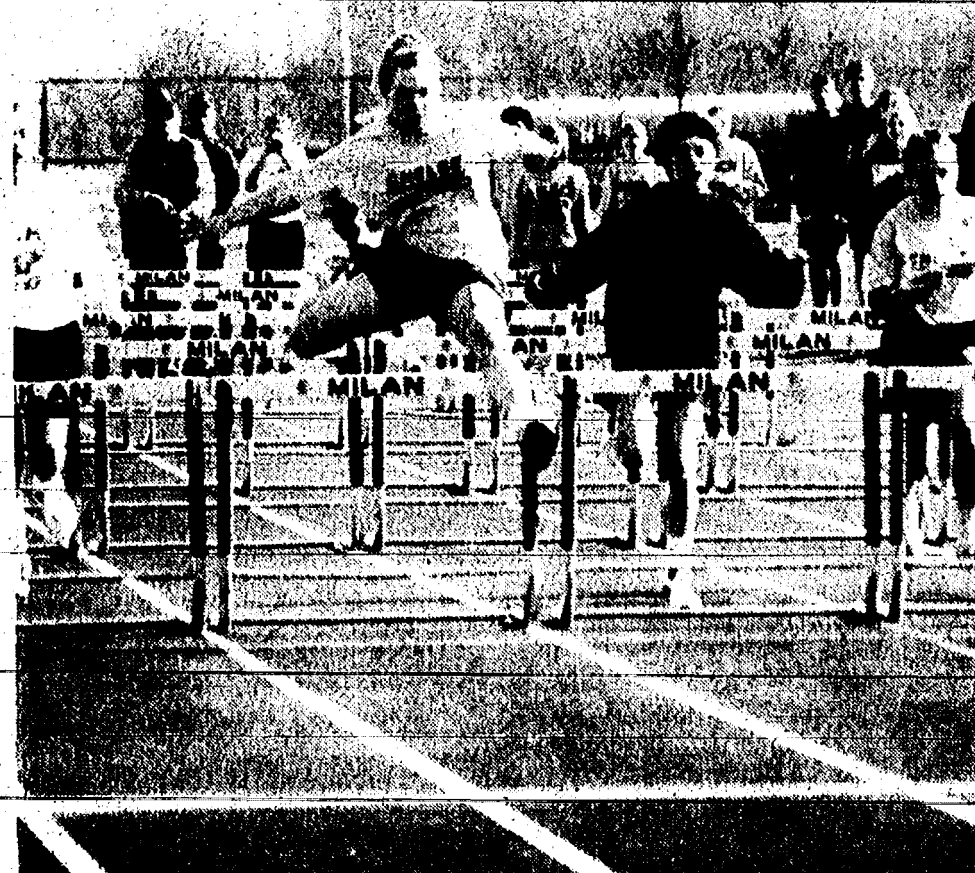

TINA WIESE leads the race in the 55 hurdles for Beach Middle school on April 25. Beach took the victory against Milan Middle school, with a score of 98-30. Wiese went on to place second in the 200 hurdles.



JUST INCHES above the ground, McKenna Houle took first place for Beach Middle school with a leap of 13 feet, 2 1/2 inches. She went on to run on the 800 relay team, and the 70 meter dash, earning a first in the relay and a second in the dash in the meet against Milan Middle school on April 25.

JV Baseball Suffers Five Defeats to Opponents

Last week just wasn't their week, as the JV baseball team succumbed to five straight defeats. Their record now stands at 0-7. The team has won a game, but it was a scrimmage against Fowlerville, which doesn't count in the standings.

Chelsea played Milan on April 25, with the final score in Milan's favor, 8-2. In the second inning, Josh Fraker walked, while Damon Henson got a hit and on base. Henson made it to third base on walks, with Fraker coming in at home for a Bulldog run. Jamie Bauer got on base, driving in Henson for the RBI. Chene Freeman took the loss in four innings. He struck out three and walked five.

The team traveled to Willow Run on April 27, playing Lincoln. The day ended with a Bulldog defeat, 15-5.

"The weather was freezing and awful," said coach Jim Ticknor.

John Tyrrell pitched five innings, striking out five and walking nine. Bauer took over for the last inning, striking out two and walking six.

In the third, Andy Kargel got on base on a fielder's choice. Fraker added another base hit and drove in the run. Nick Woods waked, stole a base and grounded out in the fifth, while Justin Strong hit a sacrifice fly, but managed to earn an RBI. Fraker also stole a base and passed the ball on an error.

Freeman made a fielder's choice in the sixth, he also released a wild pitch, had an error and stole a base.

The April 28 doubleheader at Carleton Airport turned out to be a cool, sunny day, but the nice weather helped Carleton with the first win, 14-4. Pitching may have cost the Bulldogs the game, as Freeman walked 11 Carleton players, pitching for five innings. Freeman also struck out six. Justin Strong was Chelsea's

leading hitter with two. Ryan Slane drove in a run in the first. Strong came back in the fifth by stealing a base. John Beeman advanced on an error and a wild pitch, but grounded out.

Chelsea stuck it out for the finish in the second half of the doubleheader. The game was tied until the last inning, with Carleton scored a run, thus admitting defeat for the Bulldogs, 12-11. Jesse Wiese pitched for five and one-third innings, striking out two and walking seven.

Justin Strong led the Bulldog hitting offense with three, including a double in the first, while Jay Schick, Tyrrell and Fraker each connected with two. Schick drove in Strong in the first with a double, chalking up an RBI. Tyrrell followed suit, driving in Schick with a double, thanks to a Carleton error.

"We finally hit the ball like I thought we could," Ticknor said. "I hope it can continue. It was fun to be competitive."

The team duked it out at Ann Arbor Huron on May 1, losing 7-3. John Beeman took the loss in six innings, striking out two and walking four. Wiese and Kargel singled in the third, in which two runs were scored. Another run was scored in the fifth on an error, wild pitch and two walks.

"We need to come ready to play every day," Ticknor said. "We will get better."

JV baseball's next match ups are at Dexter on Thursday and River Rouge on Friday.

CLASSIFIED ADS
Really work



B.J. HOHNKE
KSI Kitchen & Bath
Specialist
(313) 769-7669

See your Chelsea neighbor, B. J. Hohnke, for expert assistance in planning your dream kitchen.



Delight in the quality and innovations of our 32 Merillat cabinet selections.

KITCHEN SUPPLIERS, INC.
KSI
KITCHEN & BATH SHOWROOMS
1952 S. Industrial
Ann Arbor



MIKE KUSHMAUL, JR.
is looking
for those who want to
get the most for their
money...
Come in and see Mike
for a great deal on a
new or used, car or
truck.

NEW CAR SALES & LEASING 475-1301
PALMER MOTOR SALES

Since 1920
FOX TENT AND AWNING CO.
WE RENT TENTS FOR ALL EVENTS
Custom Mooring Covers
& Replacement Convertible Tops
617 S. ASHLEY • ANN ARBOR • (313) 665-9126

Sparrow Hawk Golf Course & Driving Range
2618 Seymour Road
Jackson, MI 49201
517/787-1366
[Exit 141 (Elm) on I-84, north 1/2 block turn right onto Seymour... 1/2 mi East]
Rated by the National Golf Foundation as one of the top nine-hole courses in the Northeast Central United States.
NEW 9 SCHEDULED TO OPEN SPRING 1996!!!!

A "Par"fect Deal Present this coupon for 2 golfers (9 Holes) with an electric cart \$16.00 Valid Mon.-Fri. before 3 p.m. No other discounts apply. Offer expires 5/25/95	Senior Special Wednesdays before 3 PM 9 hole green fee \$3 2 Seniors 9 holes with cart \$15.00 No other discounts apply.
---	---

LAST DAY OF REGISTRATION SCHOOL ELECTION

Notice of Last Day of Registration of the Electors of
CHELSEA SCHOOL DISTRICT
WASHTENAW AND JACKSON COUNTIES, MICHIGAN

TO THE ELECTORS OF THE SCHOOL DISTRICT:
PLEASE TAKE NOTICE that the annual school election of the school district will be held on Monday, June 12, 1995.
The last day on which persons may register with the appropriate city or township clerks, in order to be eligible to vote at the Annual School Election called to be held on Monday, June 12, 1995, is

MONDAY, MAY 15, 1995

Persons registering after 5 o'clock in the evening on Monday, May 15, 1995, are not eligible to vote at the Annual School Election.
Persons planning to register with the respective city or township clerks must ascertain the days and hours on which the clerks' offices are open for registration.
This Notice is given by order of the Board of Education.

Sandra I. Merkel
Secretary, Board of Education

HURON CAMERA

Everyday Low Prices

3x5 PRINTS

12 EXPOSURES.....	\$3.29
24 EXPOSURES.....	\$5.99
36 EXPOSURES.....	\$8.49

FREE DOUBLES
AND NEXT DAY OR FREE
Out-Lab Processing

CHELSEA STORE ONLY
1090 S. Main St., Chelsea Ph. 475-1023
STORE HOURS: 9-6 Mon.-Fri., 9-3 Sat.



CHELSEA HELPLINE Board conducted a contest last winter to redesign the organization's logo. William Chandler, left above, member of the Helpline board, presented awards to student artists Erlin

Montgomery and Bill Daut who helped with the design. The presentation was under the watchful eyes of Cathy Opoka, art teacher at Chelsea High school.

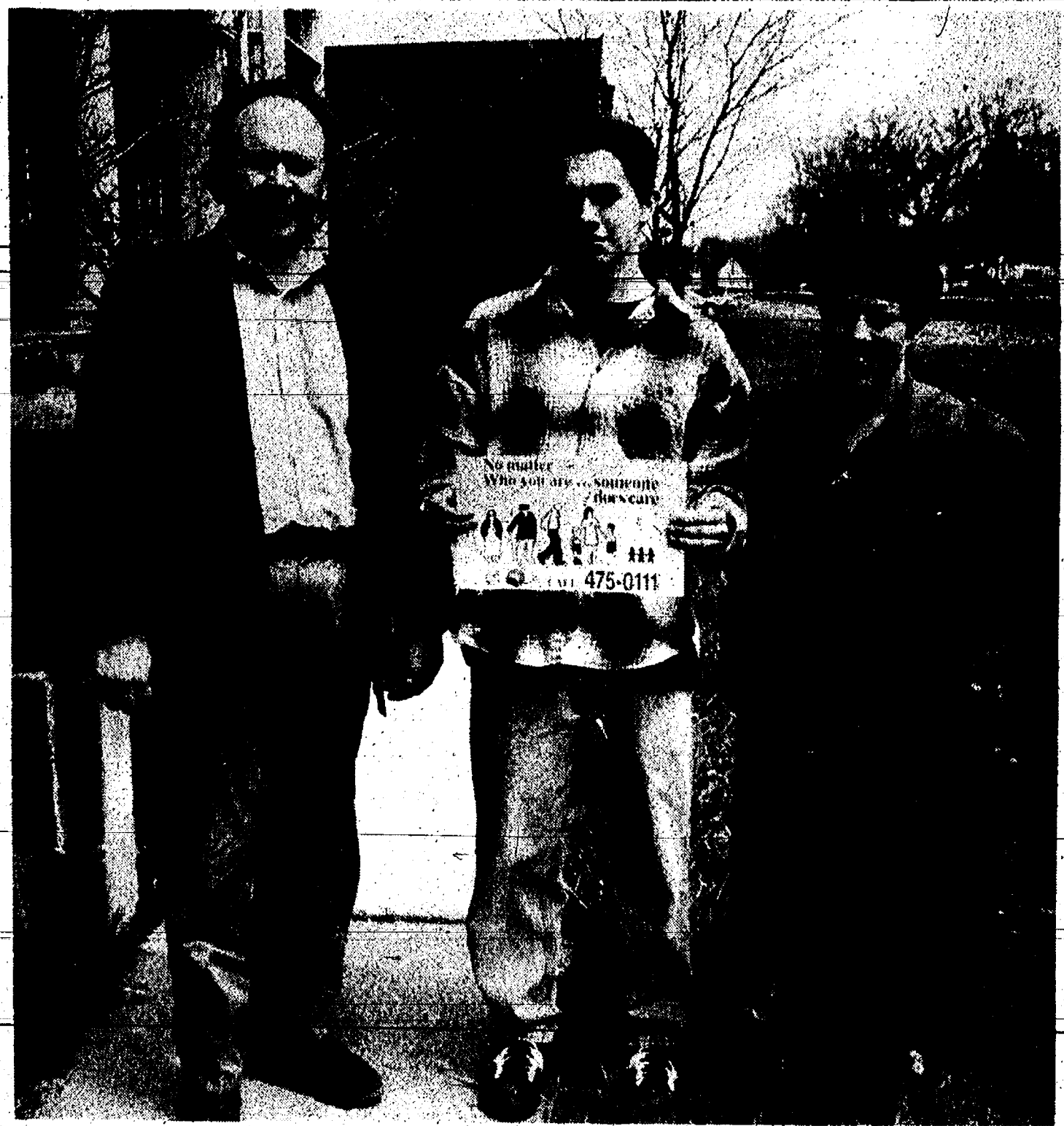

THE NEW HELPLINE LOGO was conceived by Chelsea High school art student Aaron Fredette, center. Blake Thomson, Helpline founding member of Chelsea Helpline, presented a cash award to Aaron. Barb Fredette, Aaron's mother is standing on right.

MAY

NO OUTSIDE BURNING

from April 15 to May 14, 1995

State-wide moratorium is in effect banning outside burning between April 15 and May 14. Chelsea Fire Dept. will not be issuing any burning permits until May 15.

DAN ELLENWOOD
Chief, Chelsea Fire Dept.

Man Asks Police If Warrant Exists

A man called Chelsea police last Saturday afternoon to inquire if he had a warrant out for his arrest. Police chief Lenard McDougall said he could not divulge that information over the telephone and informed the man that he would have to come to the police station to find out. McDougall advised the man to bring bond money.

When the Petersburg man arrived at the station, he said he wanted to take care of any warrant he might have. A misdemeanor warrant for assault was issued on Feb. 16 by the Washtenaw County Sheriff's Department. Bond had been set at \$2,000, with 10 percent needed to post bail.

The man posted \$200 in cash for bail, which McDougall issued an interim bond receipt that was complete with all the court information. The man had 10 days to appear in court.

National Honor Society Members Attend Conference Luncheon

On March 15, Chelsea students attended a luncheon at Weber's Inn for members of their National Honor Society league. The NHS members met students from other schools, heard short speeches from the presidents of the Honor Societies of other schools, and listened to astronaut Jack Lousma speak on his experiences in space and the new perspective they gave him on life in our world.

Chelsea National Honor Society president Mark Wallace addressed the group and spoke on the differences in NHS this year. Chelsea's National Honor Society has undergone many changes in demography and organization, the most drastic being a huge increase in membership.

Having more students qualify for NHS has been advantageous in many ways. For instance, this year's first biannual blood drive was far more successful than past blood drives. The NHS members collected 102 units of blood, which could help 408

patients. The drive collected more blood than any other Southeastern Michigan blood drive held on Dec. 14, and surpassed all previous collections at Chelsea High school. The next blood drive is scheduled for April 27, and if you are interested you may sign up by calling Anne Frederick at 475-7369.

The tutoring program run by NHS has also been very successful this year. Although the skeleton of the past structure has been kept, a completely new tier of weekly tutoring sessions has been added at the middle school to help not only those recommended by teachers, but anyone who is interested. NHS has also added a tutoring program for emotionally impaired and learning disabled students and has seen great results.

On March 24, the NHS held its annual Muscular Dystrophy bowl-a-thon. Upcoming activities this semester include the second blood

drive, annual tag day fund-raiser, and a tutoring training session with Washtenaw Literacy.

The officers of NHS, president Mark Wallace, vice-president Jessica Flintoft, secretary Evan Knott, and treasurer Lori Ritter, along with advisors Barbara Pruess and Paul Terpstra are very happy with this year's changes. And they are putting into place more changes and programs which will be fully developed next year.

The group is starting a relationship with Habitat for Humanity in Ann Arbor and with a school for learning disabled students.

As always, the group is still looking for ways to help the community, state, and country.

If you have questions about the National Honor Society or have need of help from a service organization with many able minds and bodies, feel free to call Mark Wallace at 475-3886.

CHELSEA HELP LINE QUESTIONS & ANSWERS

- Q. Who can call for Help?
A. Anyone, from young children to senior citizens.
- Q. When can I call?
A. Anytime, 24 hours a day, 365 days a year.
- Q. How will my call be handled?
A. You may call anonymously and your call will be kept confidential.
- Q. Why would I call?
A. Sometimes when people are having problems they feel helpless and alone. Having an opportunity to talk to a concerned objective person can provide the support and focus necessary toward solving these problems.
- Q. What HELP can I get?
A. You will receive assistance and support from a trained volunteer crisis counselor for working through anything that is troubling you. Typical calls involve concerns about personal and family conflict, depression and suicide, substance abuse, sex and relationships, emergency food and shelter. These services are provided to you free of charge.
- Q. Where is Chelsea Help Line located?
A. The Chelsea Help Line is a local phone number answered by SOS Community Crisis Center, located in Ypsilanti. This organization has been providing crisis intervention services to residents of Washtenaw County for over 20 years.

No matter
Who you are ... someone
does care



CALL: 475-0111

The Chelsea Education Foundation Presents a Community Forum on

The Learning Revolution: Meeting the Challenges of New Educational Needs

Chelsea High School Auditorium
Tuesday, May 16, 1995
7:00 - 9:00 p.m.

This forum will feature the visions of community leaders on how we should go about educating differently to meet new educational needs. The forum will be in a panel format. Questions and answers from the audience will be encouraged.

Panel members will include:

Dr. David Angus

Tim Eder
Ann Feeney

Jessica Flintoft

Willard Johnson
Edward Richardson
Jean Bauer Spencer

William Thomas
James Winter

Professor of Education History & Policy,
University of Michigan
Chair, Village Planning Commission
Executive Director, Chelsea Chamber of
Commerce

President, Chelsea High School Student
Council

President, Chelsea Community Hospital
Superintendent, Chelsea School District
Manager-Operations, Chrysler
Corporation

Parent Representative
Teacher, Chelsea High School

1995



Church Services

Assembly of God—

FIRST ASSEMBLY OF GOD
14900 Old US-12, Chelsea
The Rev. N. James Massey, Pastor

Every Sunday—
10:00 a.m.—Worship.
6:00 p.m.—Evening service.

Every Wednesday—
7:00 p.m.—Mid-week services.

First Tuesday—
10:30 a.m.—Women's ministries.

CHELSEA CHRISTIAN FELLOWSHIP
337 Wilkinson St.
Church tel. 475-8305
John Dambach, Pastor

Every Sunday—
8:30 a.m.—Fellowship.
9:00 a.m.—Sunday school for all ages.
10:00 a.m.—Worship service and Children's Church.
6:00 p.m.—Evening Service.
Every Wednesday—
7:00 p.m.—Family Night.
Please call if transportation is needed.

Baptist—

FIRST BAPTIST CHURCH OF GREGORY
The Rev. Richard Mathew, Pastor

Every Sunday—
9:45 a.m.—Sunday school.
11:00 a.m.—Morning worship.
7:00 p.m.—Evening worship.
Every Wednesday—
7:00 p.m.—Mid-week service.
8:00 p.m.—Choir practice.

NORTH SHARON BAPTIST
Sylvan and Washburne Rds.
Bill Winkler, Pastor

Every Sunday—
10:00 a.m.—Sunday school.
11:00 a.m.—Morning preaching service.
Every Wednesday—
7:00 p.m.—Bible study and prayer meeting.
Nursery available at all services.

Catholic—

ST. MARY
The Rev. Fr. David Philip Dupuis, Pastor

Every Sunday—
8:00 a.m.—Mass.
10:00 a.m.—Mass.
Every Saturday—
12:00 noon-1:00 p.m.—Confessions.
6:00 p.m.—Mass.

Christian Scientist—

FIRST CHURCH OF CHRIST SCIENTIST
1883 Washburn Ave., Ann Arbor

Every Sunday—
10:30 a.m.—Sunday school, morning service.
Every Wednesday—
7:30 p.m.—Testimony meeting.

Church of Christ—

CHURCH OF CHRIST
1361 Old US-12, East

Midweek, Dr. Joe Lortimer, Evangelist
Every Sunday—
9:30 a.m.—Bible classes, all ages.
10:30 a.m.—Worship service. Nursery available.
6:00 p.m.—Worship service. Nursery available.
Every Wednesday—
7:00 p.m.—Bible classes, all ages.
First and Third Tuesday of every month—
7:00 p.m.—Ladies class.

Episcopal—

ST. BARNABAS
20500 Old US-12

(Directly across from the Fairgrounds)
The Rev. Fr. Jerrold F. Beaumont, O.S.P.
Every Sunday—
10:00 a.m.—Holy Eucharist.
10:00 a.m.—Nursery.
10:00 a.m.—Christian Education K-12.
Every Wednesday—
7:30 p.m.—Service of Worship and Healing.
Second and Fourth Tuesdays—Holy Eucharist at the Chelsea Retirement Community.
Private Confessions—By appointment.

Free Methodist—

CHELSEA FREE METHODIST
1665 Wernker Rd.

Meat Bradley, Pastor
G. Harry Bonney, Associate Pastor
Wednesday, May 3—
7:00 p.m.—Midweek nursery, CLC, junior and senior teens activities, Prayer and Share, One Another Groups, WML.
Thursday, May 4—
7:00 p.m.—C.E. board and church committee meets.
12:00 p.m.—National Day of Prayer at Pierce Park.
Friday, May 5—
6:30 a.m.—Day of Prayer.
10:15 a.m.—Ladies Bible study.
Saturday, May 6—
10:30 a.m.—Picnic at Hudson Mills.
Sunday, May 7—
8:00 a.m.—Early celebration.
8:30 a.m.—Communion.
9:00 a.m.—Coffee fellowship.
9:30 a.m.—Worship II.
10:30 a.m.—Celebration III, youth worship.
11:30 a.m.—Celebration III, youth worship.
Sunday school for junior and senior high and adult.
6:00 p.m.—Evening worship.
7:00 p.m.—Junior High SEDU.
Tuesday, May 9—
7:00 p.m.—Women's fellowship.

Lutheran—

FAITH EVANGELICAL LUTHERAN
1875 North Territorial Rd.

The Rev. Mark Portinsky, Pastor
Wednesday, May 3—
7:00 p.m.—Ladies Bible study.
Sunday, May 7—
9:00 a.m.—Sunday school.
10:00 a.m.—Worship with Lord's Supper.
Monday, May 8—
7:30 p.m.—Council.

OUR SAVIOR LUTHERAN

1815 S. Main, Chelsea
The Rev. Franklin H. Giebel, Pastor

Every Sunday—
9:00 a.m.—Sunday school and Bible class.
10:30 a.m.—Worship service.
11:30 a.m.—Fellowship.

ST. JACOB EVANGELICAL LUTHERAN

12501 Rietmiller Rd., Grass Lake
The Rev. Paul C. Stratman, Pastor

Every Sunday—
9:00 a.m.—Sunday school, Family Bible Study.
10:15 a.m.—Worship service.

ST. THOMAS LUTHERAN

10001 W. Ellsworth Rd.
(9 miles south and 3 miles west of Dexter)
Randall Shields, vacancy pastor

Every Sunday—
10:00 a.m.—Worship service.

TRINITY LUTHERAN

5758 M-36, three miles east of Gregory
Alan R. Stadelman, Pastor

Every Sunday—
8:00 a.m.—Worship.
9:30 a.m.—Christian education.
10:45 a.m.—Worship.

ZION LUTHERAN

Corner of Fletcher and Waters Rds.
The Rev. David Hendricks, Pastor

Saturday, May 6—
9:00 a.m.—Seventh grade catechism.
10:00 a.m.—Eighth grade catechism.
Sunday, May 7—
9:00 a.m.—Sunday school for all ages.
10:15 a.m.—Worship.

Methodist—

SALEM GROVE UNITED METHODIST
3320 Notten Rd.

The Rev. Jim Paige
Every Sunday—
10:30 a.m.—Worship service.

FIRST UNITED METHODIST

Parks and Territorial Rds.
Pastor Wayne Miller

Every Sunday—
8:30 a.m.—Worship service.
9:45 a.m.—Church school.
11:00 a.m.—Worship service.

WATERLOO VILLAGE UNITED METHODIST

8118 Washington St.
Pastor Wayne Miller

Every Sunday—
10:00 a.m.—Sunday school.
11:15 a.m.—Worship service.

FIRST UNITED METHODIST

128 Park St.
The Rev. Richard L. Dake, Pastor

Every Sunday—
6:30 p.m.—Prayer group.
7:15 p.m.—Study group.
Every Wednesday—
8:15 a.m.—Crib nursery opens.
8:30 a.m.—Worship service with supervised care for preschoolers.
9:45 a.m.—Crib nursery re-opens.
11:00 a.m.—Worship service with supervised care for preschoolers.

CHELSEA RETIREMENT COMMUNITY

805 W. Middle St.
The Rev. Dr. J. Gordon Schleicher

Every Sunday—
9:30 a.m.—Worship service.

NORTH LAKE UNITED METHODIST CHURCH

14111 North Territorial Road
The Rev. Wayne Hawley, Pastor

Every Sunday—
9:30 a.m.—Sunday school.
10:30 a.m.—Worship service.
11:30 a.m.—Fellowship time.
6:00 p.m.—Youth group.
Every Tuesday—
7:15 p.m.—Bible study.
8:00 p.m.—Choir practice.

SHARON UNITED METHODIST

Corner Pleasant Lake Rd. and M-52
The Rev. Peggy Paige, Pastor

Every Sunday—
10:00 a.m.—Sunday school.
11:00 a.m.—Worship service.

CHURCH OF JESUS CHRIST OF LATTER-DAY SAINTS

1330 Freer Rd.
Sami Skidmore, branch president

517-486-7876 or leave a message at 475-1778
Every Sunday—
9:30-10:40 a.m.—Sacrament meeting.
10:50-11:30 a.m.—Sunday School and Primary School.
11:40-12:30 a.m.—Priesthood and Relief Society.

Non-Denominational—

CHELSEA HOSPITAL MINISTRY

Every Sunday—
10:00 a.m.—Morning service, Chelsea Community Hospital Chapel.

CHRISTIAN HOUSE OF PRAYER

9949 McGregor Rd., P.O. Box 948, Pinckney
(313) 426-0933

Every Sunday—
10:00 a.m.—Worship service.
7:00 p.m.—Prayer meeting.

COVENANT

50 N. Freer Rd.
Guest Pastor

Every Sunday—
9:00 a.m.—Church school.
10:30 a.m.—Worship service.

CHELSEA FULL GOSPEL

775 S. Main St. (FIA building)
John & Sarah Grossen, Pastors 475-7379

Every Sunday—
10:30 a.m.—Prayer and worship celebration.
6:00 p.m.—Evening celebration.
Every Wednesday—
6:00 p.m.—Church school classes. (Classes meet in lower level of First Assembly, 14900 Old US-12)

IMMANUEL BIBLE

145 E. Summit St.
Ron Clark, Pastor

Every Sunday—
9:30 a.m.—Sunday school, nursery provided.
10:45 a.m.—Morning worship, nursery provided.
6:00 p.m.—Evening worship.
Every Wednesday—
7:00 p.m.—Family hour, prayer meeting and Bible study.

MT. HOPE BIBLE

12854 Trist Rd., Grass Lake
The Rev. Joseph A. O'Neill, Pastor

Every Sunday—
10:00 a.m.—Sunday school.
11:00 a.m.—Morning worship.
6:00 p.m.—Evening service.
Every Wednesday—
7:00 p.m.—Bible study.

ST. VLADIMIR ORTHODOX CHURCH

The Rev. Fr. Paul Karas, Pastor
9900 Jackson Rd.

Sunday Services—
9:00 a.m.—Holy Confession.
10:00 a.m.—Divine Liturgy.

NEW LIFE CHRISTIAN CENTER

30 Freer Rd. (Covenant church)
Pastors Erik & Mary Hansen

Every Sunday—
11:30 a.m.—Praise, worship, Children's Church.
6:00 p.m.—In home meetings.
1st Monday of the month—
7:00 p.m.—Women of Faith meets in homes.
Every Wednesday—
7:00 p.m.—Praise and prayer.

Presbyterian—

FIRST UNITED PRESBYTERIAN
20175 Williams Rd., Unadilla

The Rev. Mary Groby

Every Sunday—
9:30 a.m.—Sunday school.
11:00 a.m.—Worship service.

KNOX PRESBYTERIAN

2581 E. Stadium Blvd., Ann Arbor
Bartlett L. Hess, Ph.D., Senior Pastor

Every Sunday—
9:30 a.m.—Worship service.
10:30 a.m.—Fellowship time.
11:00 a.m.—Christian education with nursery provided.

United Church of Christ—

BETH EL EVANGELICAL AND REFORMED

The Rev. Richard Hardy, Interim Minister

Every Sunday—
9:30 a.m.—Worship service.

FIRST CONGREGATIONAL OF CHELSEA

121 East Middle Street
The Rev. Rosemary Chaffee, Pastor

Every Sunday—
10:00 a.m.—Worship and church school with nursery provided.
Communion on the first Sunday of every month.
Every Tuesday and Thursday—
10:00 a.m.—Playgroup for moms and tots.

ST. JOHN'S

Corner Waters and Fletcher Rds.
The Rev. Nancy Doty, Pastor

Every Sunday—
9:30 a.m.—Worship service, Sunday school.

ST. JOHN'S UNITED CHURCH OF CHRIST

Glenn Culler, Pastor

Every Sunday—
10:30 a.m.—Sunday school and worship service.
First Sunday of every month—
Communion.

ST. PAUL

14600 Old U.S. 12
The Rev. Dr. Lynn E. Spitz-Nagel, Pastor

Every Sunday—
9:15 a.m.—Church school for all ages.
10:30 a.m.—Worship with fellowship time following, nursery provided.
Communion first Sunday of each month.
Every Wednesday—
6:00 p.m.—Chapel Choir.
7:30 p.m.—Chancel Choir.



RONALD C. SMEENGE

Pilgrim's Progress Presented

On Sunday, April 23, St. Barnabas Episcopal church provided the Chelsea area with the unique opportunity to see and hear Ronald C. Smeenge's nationally acclaimed presentation of John Bunyan's Pilgrim's Progress. His dramatic interpretation of this 17th century narrative is extremely timely during the Easter Season as it is a reminder of each person's pilgrimage through life.

The audience, representing many different denominations and age groups, was held in the grip of the story and the storyteller's ability to make it come to life. He bridged the span of time between the original telling and today's generations by the force of his characterization, his intensity and his becoming before the audience's eyes the multiple personalities depicted in Bunyan's "dream."

Smeenge has gained considerable attention with his presentation which will soon be released as a video tape in response to the demand for a means by which Pilgrim's Progress can be brought to the classroom.

Purse Stolen From Car

A woman's purse was taken from her 1992 Ford Explorer that was parked in the Village Plaza alley near the Secretary of State's office on M-52 Saturday morning.

The woman said she had left her window down with the motor running while she went to talk to one of her employees. She said she wasn't gone more than five minutes. When she returned, she discovered her purse was gone.

The woman went to talk to a local restaurant employee, who had recently taken out the trash. The employee said she noticed the car was running, but didn't notice anything else suspicious.

Upon investigation, Chelsea police checked all the exterior trash receptacles and the adjacent field. The officer also checked the roof, restrooms and trash receptacles alongside any open doors in the mall area. The small tan purse has not been found.

Tennis Team

(Continued from page ten)

playing only his second time in the singles circuit, came up short, 7-6, 6-2.

The doubles partners kept on winning and winning. Bainton and Myers took their match, 6-0, 6-0. O'Connor and Koeniger put another win in their pockets, 6-1, 6-0, while Valchine and McDonnell closed up the gap of victories, 6-3, 6-0.

The team packed up their racquets and went traveling to compete in the Pinckney Invitational on Saturday, April 29. For the first time in five years, Chelsea took over the reins of the championship. Pinckney came in second, while Dexter strolled into a third place finish. Davison tied up the end of the invite in fourth. Pinckney has won the invite since 1990.

"It was a pleasant surprise," said coach Rahn Rosentreter.

Johnson came in second and Chase rallied a third place finish in the singles division.

Bainton and Myers, O'Connor and Koeniger, and Scott Hammett and Jason Middleton snagged the titles in their doubles categories. Valchine and McDonnell came in second the No. 3 doubles competition.

"A lot of credit has to be given to the seniors for their leadership," Rosentreter said. "They all should be leaving with winning records."

Freshman Baseball

(Continued from page ten)

Basar took over in the seventh, striking out one batter.

Ellis-Erskine, Henter and Reilly, on a double, each contributed two hits. Reilly also had two RBIs, Henter batted in one and Erskine added another RBI to his docket. Basar hit a triple, driving in two runs. Holdsworth and Cooper each landed a double, with Holdsworth earning two RBIs.

The team played Saline on May 2 and travels to Riverview on Thursday.



The Image of the Holy Face

Reputed Burial Shroud of Jesus Exhibit Coming to St. Mary's in Chelsea

St. Mary's church of Chelsea is honored to host the exhibit concerning the reputed burial shroud of Jesus, kept in the Cathedral of Milan, Italy, since the Middle Ages.

This exhibit is truly extensive and non-denominational, unbiased and FREE to the public. There are over 100 photos by Eastern Kodak, a life-size reproduction of the Crucified Christ taken from the image imprinted on the Shroud, charts, results of latest scientific and forensic studies of the Shroud. An up-to-date sound video regarding the historical and scientific research presents an extraordinary enigma.

In 1978 twenty-four U.S. Scientists and 22 Italian and other nation's scientists formed the STURP—Shroud of Turin Research Project, providing the most extensive research and Technology ever applied in analysis of this Holy Relic. The

video, "The Silent Witness," provides a synopsis of the results of this research and other scientific investigations.

The exhibit will be displayed in St. Mary's Parish Center Hall on Congdon St., Chelsea, from May 15 until May 22. Scheduling of times for these days for viewing is not complete. Just as soon as this is accomplished, fliers will be printed and circulated throughout the area.

The public is invited to view this inspirational exhibit.

Also, St. Mary's will extend a welcome hand to all who are interested and able to volunteer some time to help toward making this an inspiring event. This is a privileged opportunity for the community. Your time would be greatly appreciated, numbers to call are 475-8594 and 475-8729.

FUNDRAISER

Chelsea Area

COUPON BOOKS AVAILABLE NOW!

Please Support Our Dancers From The Dance Arts Academy

Special Thanks to...

- | | | |
|------------------------|----------------------------|----------------------|
| • A&W | • Gina's Cafe | • Subway |
| • Allie's Cafe | • Kellar Graphics, Inc. | • Sweet Surprises |
| • Chinese Tonite | • Little Caesars | • Taco Bell |
| • Charles Cameron Pool | • Log Cabin Restaurant | • The Big Dipper |
| • Chelsea Lanes | • McDonald's | • The Moveable Feast |
| • Cleary's Pub | • North Lake Country Store | • Westside Gym |
| • Cottage Inn | • Stir Crazy | |
| • Domino's Pizza | • Stivers | |

COUPON BOOKS AVAILABLE AT

CHELSEA PHARMACY

THE LOG CABIN RESTAURANT

OR BY CALLING NANCY AT 475-9849

KELLY AT 475-3310 • GAIL AT 475-8504

\$10 DONATION



PARISHO & COMPANY

Professional Corporation

JAMES (JAY) W. PARISHO, C.P.A.

CERTIFIED PUBLIC ACCOUNTANT

Two locations to serve you:

1905 Pauline Boulevard, Suite 5 107 1/2 South Main, P.O. Box 251

Ann Arbor, Michigan 48103-5001 Chelsea, Michigan 48118

313/995-5656 313/475-9840

WE SERVICE: Personal — Corporate — Partnership — Farms

ACCOUNTING — TAX PREPARATION & CONSULTING — FINANCIAL PLANNING

Appointments available Monday through Saturday

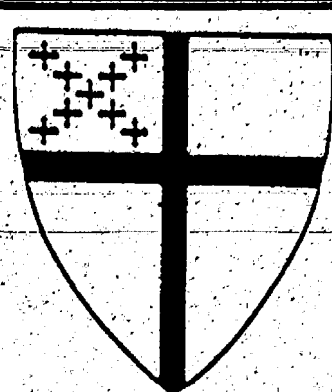

Lost in the Crowd?
Looking for A Church Home?
Love Liturgy and Tradition?

ST. BARNABAS CHURCH

20500 Old US-12 Chelsea, MI 48118

Join Us Sundays at 10:00 a.m.

SATURDAY CHURCH

North Lake United Methodist Church

14111 North Territorial Rd., Chelsea

Saturday Evenings - 8:00 p.m.

Informal singing, worship & message



NORTHWEST AIRLINES
Some People Just Know How To Fly™

**LONDON EXPRESS...
ALL ABOARD**

JOY LEITZ and PAM HARMALA of Chelsea, two winners of a week-end trip to London, join Edward McNamara, Wayne County executive, and Andrea Newman, a vice-president of Northwest Airlines, prior to boarding a trolley to take them to Detroit Metropolitan Airport. Leitz and Harmala were among thousands of people with watchful eyes, anxious ears and luggage in hand, who attended a Northwest Airlines "High Tea" reception, on Thursday, April 20, in hopes of winning a London vacation package. The winners must have brought their lucky charms as well, as six couples won World Business Class tickets and hotel accommodations, compli-

ments of the airline. To be eligible, the London hopefuls had to bring valid passports and luggage for departure that evening. After a random drawing, the winners were whisked away to Detroit Metropolitan Airport by an English trolley to board the flight immediately after the reception. They returned on Monday, April 24. The British-style reception, located at the Hyatt Regency Dearborn, was a celebration of Northwest's inaugural non-stop service from Detroit to London. With WJR's Ronna Romney, as the master of ceremonies and Edward McNamara, Wayne County Executive, conducting the drawing, there was standing room only for guests.



JEFF MOORE, right, bagged this giant turkey Monday in the Waterloo Area land near Clear Lake. The turkey weighed in at 23 1/2 lbs. and had an 11-inch beard. Jeff used a 12-gauge shotgun at 35 yards. Tom Mesnard, on left above, went along to serve as caller to attract the birds. Jeff was one of only 150 applicants who were awarded permits to hunt in the area covering portions of Jackson, Ingham and Washtenaw counties.

Red Cross Conducts Blood Drive

■ Blood drive will take place May 31 at Chelsea Community Hospital

As part of a month-long blood drive, the American Red Cross bloodmobile will be traveling throughout Washtenaw county to collect blood donations at local sites. Chelsea residents have the opportunity to give the gift of life on Wednesday, May 31 at Chelsea Community Hospital.

Those who wish to donate blood may do so between 2 and 8 p.m. on May 31. The Red Cross will have tables set up in the hospital's multipurpose room to accommodate the public.

To make an appointment, call 971-6534.

Freshman Softball

(Continued from page ten)

The team's record is 2-0. Games that were rained out against Ann Arbor Pioneer and Adrian have yet to be made up. The freshman softball team meets up for a doubleheader with Bedford on Tuesday, May 2. They then play Monroe-St. Mary's on Friday, May 5.



ST. LOUIS CENTER director Fr. Enzo Addari, presented special awards to four area residents April 22 at their annual Recognition/Dinner Dance. Lloyd Bridges, left, and Chelsea Community Hospital represented by Will Johnson, second from right, received Citizenship Awards for their help in past years. Ken Unterbrink, second from left, and Ann Merkel were the recipients of Friendship Awards.

St. Louis Center Honors Four At Recognition/Dinner Dance

On Saturday, April 22, St. Louis Center held their annual Recognition/Dinner Dance, to recognize the Center's most significant contributors and supporters during the past year. This event is one of St. Louis Center's biggest fund-raisers of the year, and is co-ordinated by the St. Louis Parents Association. Two people were honored with Friendship Awards, for their outstanding personal contributions to the Center, and two Citizenship Awards were given for outstanding corporate support.

All of this year's winners were from the Chelsea community, and Friendship Award winners for 1994-95 were Mrs. Ann Merkel and Kenneth Unterbrink.

Ann has served on the Community Advisory Board for over 10 years,

and has chaired the Fall Silent Auction for the past three years. Ken has worked on many behind the scenes projects during the past 15 years, has obtained major contributions of auction items over the years, and is a past Grand Knight of Chelsea K. of C. Council No. 3092, which holds many fund-raisers on behalf of St. Louis Center.

This year's Citizenship Award winners were Lloyd Bridges and Chelsea Community Hospital. Will Johnson accepted the award on behalf of CCH. Lloyd has contributed to St. Louis Center in many ways as a benefactor of the Center, and has co-chaired the Fall Auction during the last three years with board member Bill Grant.

Chelsea Community Hospital has

also been very generous to St. Louis Center. Since 1988, they have hosted the Fall Auction, and donated their facilities, services, and staff in support of this event. They were also acknowledged for the special care that they provide for the boys of St. Louis Center whenever called upon for medical or psychological services.

This year's awards were presented by Fr. Enzo Addari, director of St. Louis Center, and Mrs. Gayanne Harris, president of the SLC Parents Association. County Commissioner and SLC board member Joe Yekulis acted as master of ceremonies, and over 200 people were in attendance. The band, Shades of Blue, provided the evening's entertainment for their sixth successive year.

Wildflower Walk Held at Geology Center May 6

The community is encouraged to join Gerald E. Eddy Geology Center park interpreter Lisa Gamero on a wildflower walk at 1 p.m. on May 6 to discover the beauty that nature has to offer during this time of year. The center is located at 16345 McClure Rd., Chelsea.

The public has the opportunity to learn about some of the most common wildflowers that blanket our woods during this spring season.

The event is free and open to the public.

A Michigan State Park Vehicle Permit is required for entry into the park.



FORMER VICE-PRESIDENT of the United States Dan Quayle signed an autograph for Lily Sacks, an eighth grade student at Beach Middle school, during his visit to Concordia College April 20. Quayle was in Ann Arbor to attend a fund raiser at the college. Lily's father, Andy Sacks, is a professional photographer who snapped the picture while on assignment. Lily was encouraged by her teacher, Rahn Rosentreter, to approach Quayle during his visit.



ORTHODONTIST
RAYMOND P. HOWE
D.D.S., M.S.

515 South Main Street
Chelsea
Telephone (313) 475-2260

STOCKBRIDGE ANIMAL CLINIC

Carolyn M. Cook D.V.M.
214 S. Center St., Stockbridge, MI.

Personalized Companion Animal Care
To the Grass Lake, Waterloo-Munith,
Chelsea Area Since 1978.



HEARTWORM TESTING NOW

HOURS BY APPOINTMENT TUES.-SAT.

Call (517) 851-7100

Simply imagining
a cruise getaway
won't get you
onboard!
This offer could.

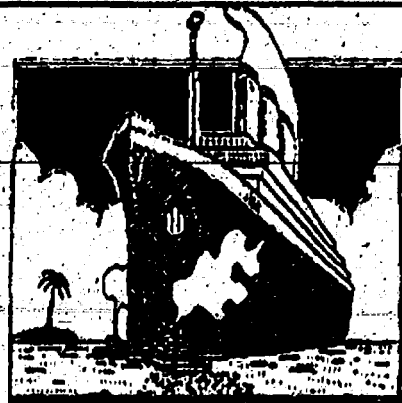

GET A TWO-CATEGORY CABIN UPGRADE AND GREAT RATES ON YOUR NEXT ROYAL CARIBBEAN CRUISE.

Escape to the Bahamas, Caribbean, Mexico, or wherever Royal Caribbean sails. Just drop by your local UNIGLOBE Travel Agency and book before May 31, 1995. You'll instantly qualify for the special two-category upgrade!

Imagine being pampered night and day aboard a Royal Caribbean ship... now start planning today with the cruise experts at UNIGLOBE.

3-Night Baja Mexico Cruises Aboard Viking Serenade From \$279 Per Person, Cruise Only	3-Night Bahamas Cruises Aboard Nordic-Enterprise From \$349 Per Person, Cruise Only	7-Night Eastern Caribbean Cruises On Sovereign of the Seas From \$699 Per Person, Cruise Only
--	--	--

UNIGLOBE
ChelseaTravel

In the Chelsea Shopping Center
(313) 475-3110

POLY-TEX VINYL WINDOWS

A Chelsea Building Product
FACTORY DIRECT

VINYL REPLACEMENT WINDOWS

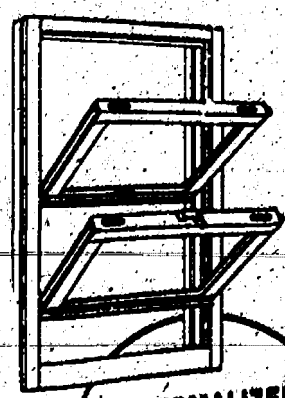

Vinyl Replacement Window Specialist
Top of the line windows & doors
at a Huge Savings.

CUSTOM MADE
TO FIT YOUR HOME

We supply & install

- ☒ Easy Tilt-in Cleaning
- ☒ Maintenance Free

Len Kozma

Residential Licensed Builder

All Phases of Construction

General Contracting

Over 25 Years Experience

(313) 475-9496



**No monthly payments
and 0% interest
'til September.*
Nothing is simpler.**

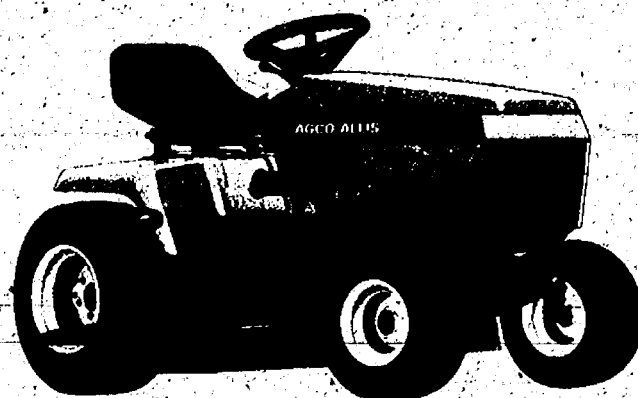

Simplify your summer... buy an AGCO Allis tractor or riding mower today, and you won't worry about a monthly payment - or a penny of interest - until the leaves start falling. Stop by your AGCO Allis dealer today and test drive one of our innovative riding mowers and tractors. And while you're there, see the optional Mulching/Leaf Shredding attachment that eliminates raking and bagging while nourishing your lawn.

AGCO ALLIS
Outdoor Power
Equipment

*Available to qualified customers with required down payment. Low monthly payments and competitive rates after September 1, 1995.

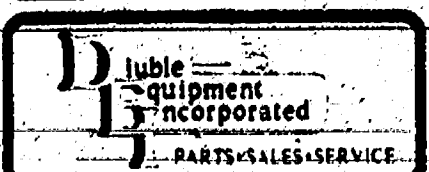

4365 S. PARKER RD.
ANN ARBOR, MI 48103
Phone (313) 994-1313
Fax (313) 994-7872

M
A
Y

1
9
9
5

Chelsea Village Council Proceedings

Regular Meeting.

Tuesday, March 28 1995

Present: President Steele, Clerk Morrison, Village Manager Myers, Assistant Village Manager Pindzia.

Trustees Present: Cashman, Clark, Daut, Merkel, Rigg.

Absent: Hammer.

Others Present: K. Faustini, T. Osborne, C. Clouse, M. Schankler, R. Papo, T. Eder.

The first order of business was public participation and there was none. Motion by Rigg, supported by Daut, to accept the Consent Agenda. All Ayes. Absent: Hammer. Motion carried.

Motion by Cashman, supported by Daut, to remove from the table the cost estimate from Soil and Materials Engineers for evaluation of groundwater monitoring data—Werkner Road Landfill. All Ayes. Absent: Hammer. Motion carried.

Motion by Merkel, supported by Rigg, to table the cost estimate from Soil and Materials Engineers for evaluation of groundwater monitoring data—Werkner Road Landfill until the April 11, 1995, regular meeting. All Ayes. Absent: Hammer. Motion carried.

Motion by Clark to perform additional work on the Freer Road Sanitary Sewer, expenses to be paid out of the local and major street funds. The work to be performed by Gleason Construction for an amount not to exceed \$23,950.00. Motion dies due to a lack of a support.

Trustee Merkel asked that Village Manager Myers investigate sidewalks on the West side of Freer Road.

Village President Steele discussed a letter received from the Western Washtenaw Recycling Authority, dated March 18, 1995 regarding member fee of \$3,000.000.

Motion by Merkel, supported by Daut, to approve the \$3,000 over 2 years. Motion and support withdrawn.

Motion by Merkel, supported by Daut, to not to contribute at this time the requested \$3,000 to the Western Washtenaw Recycling Authority. Ayes: Cashman, Daut, Merkel, Clark, Rigg, Nay: Steele. Absent: Hammer. Motion carried.

Tim Eder and Margaret Schankler representing the Village Planning Commission were present to report on the Boundary Change Study dated March 6, 1995. They formally offered the report to Council for its review. They addressed existing conditions; general development plan policies; electrical; water; and sanitary sewer service; police and fire protection; public schools; streets and access; cost of public services versus revenue generated; and analysis of developer reports.

The Planning Commission recommend boundary changes, but not until a number of items were investigated, these items are listed on the attached Recommendations to the Village Council from the Boundary Change Study for the Martin Merkel Property, prepared by the Chelsea Planning Commission, March, 1995, pages 4 and 5. Summarized:

- Update to the 1976 General Development Plan for the north area of the Village (north of the railroad tracks)
- Traffic Study (as part of GDP update)
- Construction of new clarifiers on the waste water treatment plant and expansion of water supply
- Revision of the Planned Unit Development section of the Village Zoning Ordinance.

President Steele and the Council thanked Tim and Margaret as well as the entire Planning Commission for its help in producing this information.

Renee Papo was present and requested three parcels of land recently annexed into the Village be re-zoned.

The Planning Commission recommended that the Council deny the petitions for parcels 002A and 002B until the streetscape study is complete and new zoning regulations for the M-52 corridor are in place.

Motion by Rigg, supported by Merkel, to approve the request from Renee Papo to rezone property parcels 002A and 002B from M-52 from Agricultural to C-4 Commercial. Roll Call Vote. Ayes: Rigg, Clark, Merkel, Steele. Nays: Daut, Cashman. Absent: Hammer. Motion carried.

Motion by Daut, supported by Cashman, to table re-zoning of the property fronting Old US-12 behind Potty's (owned by Renee Papo) from Agricultural to RN-1 until the next meeting. All Ayes. Absent: Hammer. Motion carried.

Motion by Merkel, supported by Rigg, to adopt the Proclamation RE: "Scouting For Food Week" to be held April 22-29, 1995. All Ayes. Absent: Hammer. Motion carried.

Motion by Merkel, supported by Daut, to authorize the billing of residents for sidewalk snow removal. All Ayes. Absent: Hammer. Motion carried.

Motion by Daut, supported by Merkel, to extend the marketing of the Sibley Road house bids for 30 days to sell for \$4,000.00. All Ayes. Absent: Hammer. Motion carried.

Motion by Cashman, supported by Merkel, to affirm the Downtown Development Authority Board of Directors: Ann Feeney, president; Frank Renton, vice-president; Mark Heydlauff, treasurer; Robert Merkel, secretary; Sheridan Springer and Samuel Johnson to serve three-year terms; and Brian Cashman to represent the Council. All Ayes. Absent: Hammer. Motion carried.

Village Manager Myers notified the Council that the Chelsea Downtown Merchants will be holding its Sidewalk Sale, July 28 and 29, 1995.

Village Manager Myers brought before Council a letter dated March 22, 1995, from Mister Rubbish informing the Village of the state laws banning yard waste.

Trustee Merkel presented information regarding Huron Valley Authority and a potential substation with the Village of Chelsea Fire Department.

Trustee Merkel gave a brief status regarding a Public Safety Coordinator.

Motion by Daut, supported by Merkel to adjourn the Regular Council Meeting—Time: 9:25 p.m. All Ayes. Absent: Hammer. Motion carried.

Suzanne C. Morrison, Clerk.

Regular Meeting.

Tuesday, April 11, 1995

Present: President Steele, Clerk Morrison, Village Manager Myers, Assistant Village Manager Pindzia.

Trustees Present: Cashman, Clark, Daut, Merkel, Hammer, Rigg.

Others Present: D. Rosentreter, D. Ellenwood, G. Mitchell, C. Ritter, D. Wenk, A. Farley, L. Farley, S. Morse, C. Burgess, B. Murphy, D. Murphy, M. Eder, T. Osborne, F. Mills, D. Bulson, M. Sweet, B. Bauer, J. Rutherford, K. Faustini, J. Yelsik, B. Yelsik, M. Reesman, B. Roberts, M. Foster, M. Murphy, G. Murphy, R. Eder, S. Bareis.

The first order of business was public participation and Mr. Ritter asked the Council why the incinerator project was not on the agenda.

President Steele responded by indicating that the Council had not received anything official at this point.

Mr. Ritter also spoke to Council regarding the \$5,000 earnest money Trustee Merkel requested. Mr. Ritter felt that the purchase of this land was for the incinerator project. Mr. Steele stated that it was not for the incinerator project, but to add onto the Industrial Park.

Mr. Ritter asked Council whether or not they had been meeting with the principals of the incineration company regarding an offer. President Steele and other Council members explained that they did meet with the company, however, they did not discuss an offer and they were just performing fact-finding activities.

Trustee Merkel explained to Mr. Ritter in greater detail that the Council did meet with the company, however, they never had a quorum during any of the two meetings held. He also stated that the \$5,000 was for development of the Industrial Park because the Council is getting short of property on that side of the Industrial Park. Also, he stated that the incinerator company approached the Council—there has been little confirmation. But, he felt the Council must look at all possibilities. Trustee Merkel also stated that the public will be told all facts and figures. He mentioned that the Council was not trying to pull the wool over anyone's eyes.

Ms. Eder read a portion of a letter to the Council dated April 10, 1995, regarding the deep concern over the Council's consideration of a medical waste incinerator in or near Chelsea. She submitted the letter and signatures. (A copy of the letter and signatures are attached as Appendix A.)

Mr. Ritter stated that there was no need to have a by-pass until the Village put up the no left turn signs as well as the rounded corners in the downtown area.

Mr. Murphy read a statement from Mr. Boham and Mr. Johnson, Chelsea Hospital, opposing the medical waste incinerator.

Mr. Knight, representing BookCrafters, stated he was very concerned regarding the potential medical waste incinerator and that if BookCrafters had known the possibility existed they may have considered its addition elsewhere. Mr. Knight also mentioned that BookCrafters was concerned regarding the long-term negative impact on recruiting and employee retention. Mr. Knight also stated that he would not be convinced it (the medical waste incinerator) is safe.

Ms. Rutherford, representing the Playground Committee, communicated its opposition to the medical waste incinerator. She also stated they respect the process the Council was undertaking. However, they feel that the Village residents need timely information regarding development. She also stated the Playground Committee felt the community needed a decisive deci-

sion to not move forward. The Playground Committee is working on a strict timeline relative to the new playground and they are currently planning for an area near the potential medical waste incinerator. The committee feels the incinerator will negatively impact donations, volunteers, safety and use of the facility.

Mr. Eder spoke on his behalf. He stated he was very concerned. He spoke to the Council regarding what he supports. He felt that we have a clean and healthy industrial park and it should stay that way. He feels that with any Industrial Park expansion the Council needs to pay special attention to the type of industry attracted and that a mix is needed. He also stated he was concerned about the ground water wells located in the same area as the potential medical waste incinerator. Mr. Eder spoke to Council as well as Residents regarding a study from the State of Minnesota, stating alternatives to this type of incinerator. Mr. Eder stated that there is no such thing as a dioxin-free/toxin free incinerator.

Mr. Ritter stated that one major disadvantage to the medical waste incineration was that the DNR can come in and not communicate a clear go, no go situation.

Mr. Wenk spoke regarding his opposition to the medical waste incineration. President Steele mentioned that if the company comes forward with an offer, Council will hold a Public Session.

Mr. Wenk stated that generally he feels no one wants a medical waste incinerator.

President Steele indicated that there will be no agreement prior to the Public Session, no closed doors. He mentioned that the Council needed to collect information regarding this matter to become better informed.

Trustee Daut stated there are issues that come up on a regular basis and are discussed in terms of information gathered. He also stated that there was no need to react until a proposal is in front of the Council, rather that gathering information enables the community to learn, pull together and investigate individual's concerns.

Trustee Merkel again stated that the property next to the Industrial Park was being considered as an Industrial Park addition.

Mr. Ritter stated that Trustee Merkel indicated someone was willing to purchase the property and Council needed to react quickly. Mr. Ritter also mentioned that not one word was mentioned about incinerator in the meeting minutes.

President Steele indicated that Council has not received anything official. Mr. Eder stated that the Residents were not looking for a fight, just asking the Council to take action—not to react—but to firmly state they are not interested.

President Steele indicated that he doesn't want to tell anyone they can't bring a proposal to Council.

Ms. Mitchell, co-chair for the Community Playground Project Committee addressed Council regarding its needs to proceed with a drive and parking area as well as its need to meet tight timelines on other aspects of the playground construction. She also asked Council whom she should contact regarding outstanding issues the committee needs addressed. Trustee Cashman indicated that the survey should be complete in the next week and then the committee could determine the location of the drive and parking area. President Steele indicated that Ms. Mitchell could contact Assistant Village Manager Bruce Pindzia.

Mr. Ritter asked Council if the 100 year flood plan had been addressed in relation to the building of the playground off Sibley Road.

Motion by Merkel, supported by Rigg to accept the Consent Agenda. All Ayes. Motion carried.

Daniel Ellenwood, Chief, Chelsea Fire Department presented his monthly report for the Month of March 1995.

Cecil Clouse, Landfill Superintendent, reported that everything was still moving along.

Dave Bulson, Public Works Superintendent, reported that the Freer Road work had progressed down to the area of the Chelsea School District bus garage.

Brad Roberts, Wastewater Treatment Plant Superintendent, reported on the OSHA survey. He stated 99% of the problems were small and have been corrected. There was just one item outstanding and that was item 6D.

Assistant Village Manager Pindzia reported that the Village had hired Jim Drolett. Jim works part-time from 12:00 noon until 5:00 p.m., Monday through Friday, in the Zoning Department.

Dan Rosentreter, Water Superintendent, reported that they were working on well capacities.

Motion by Merkel, supported by Hammer, to remove from the table the cost estimate from Soil and Materials Engineers for evaluation of groundwater monitoring data—Werkner Road Landfill. All Ayes. Motion carried.

Motion by Hammer, supported by Rigg, to recommend acceptance of proposal from Soil and Materials Engineers and that it will be a cost saving. Motion withdrawn by Hammer, second withdrawn by Rigg.

Motion by Hammer, supported by Rigg, to accept the proposal from Soil and Materials Engineers for evaluation of groundwater monitoring data—Werkner Road Landfill for a shared cost not to exceed a total \$12,530.00 collectively, specifically with the intent on eliminating some of the wells. This acceptance is contingent upon Dexter, Lyndon, Lima and Sylvan Township approval. Roll Call Vote. Ayes: Cashman, Hammer, Daut, Rigg, Clark, Merkel, Steele. Motion carried.

Motion by Merkel, supported by Hammer, to remove from the table the Streetscape Study Proposals. All Ayes. Motion carried.

The Council discussed the need for additional information prior to formally acting on the Streetscape Study Proposals.

Motion by Hammer, supported by Clark, to table the Streetscape Study Proposal and discussion of bids. All Ayes. Motion carried.

Motion by Cashman, supported by Rigg, to remove from the table the Papo re-zoning request. All Ayes. Motion carried.

Council discussed the rezoning change request of Mr. Papo and that they need additional information that has not yet been provided.

Motion by Hammer, supported by Daut, to table the Papo re-zoning request. All Ayes. Motion carried.

The Council received an update regarding the State and Federal Guidelines as they pertain to a Safety Co-ordinator.

The Council discussed the future placement of a Fire Hall and locations that best suited the Village's needs.

Dave Bulson, Public Works Superintendent, spoke to the Council regarding the Catch Basin Cleanouts and Michigan's environmental regulation changes. He mentioned a memorandum received from the Michigan Department of Transportation, dated March 29, 1995, from the District Operations Engineer stating the changes.

Motion by Cashman, supported by Hammer, to adopt A Proclamation RE: Commemorating Law Day 1995. All Ayes. Motion carried. (Proclamation is Attached as Appendix B.)

Motion by Cashman, supported by Merkel, to adopt a Proclamation celebrating Medical Laboratory Week, April 16-22, 1995. All Ayes. Motion carried. (Proclamation is Attached as Appendix C.)

Motion by Hammer, supported by Rigg, to adopt a Proclamation designating May as Motorcycle Awareness Month. All Ayes. Motion carried. (Proclamation is Attached as Appendix D.)

Council discussed the By-Pass Update Meeting with Urban Area Transportation Systems.

Trustee Clark reported on the Farmer's Market Committee activities and stated that the Farmer's Market will open May 6, 1995, and will be open through October.

Motion by Hammer, supported by Rigg, to appoint Trustee Daut delegate and President Steele alternate to the Western Washtenaw Recycling Authority. All Ayes. Motion carried.

Council discussed a letter dated March 31, 1995, from Ms. Ann Feeney, president, Downtown Development Authority regarding bicycling, skateboarding, and roller-skating on downtown sidewalks.

Motion by Clark, supported by Hammer, to have new signs made to include skateboards and rollerblading/roller-skating. All Ayes. Motion carried.

A facsimile from the MPA/MACS regarding MUSTFA, dated March 30, 1995, was received.

Motion by Rigg, supported by Hammer, to adjourn the Regular Council Meeting—Time: 9:25 p.m. All Ayes. Motion carried.

Suzanne C. Morrison, clerk.

GARY KOCH CONSTRUCTION

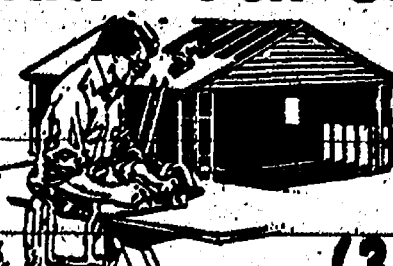

- GARAGES
- CONCRETE
- POLE BARN
- REMODELING

(313) 426-0660

LICENSED & INSURED

KLINK EXCAVATING

- BASEMENTS
- DRAINFIELDS & TANKS
- ASPHALT
- SAND, STONE
- GRAVEL
- TOP SOIL

RESIDENTIAL • COMMERCIAL • INDUSTRIAL

Call Us for All Your Excavating Needs

475-7631

John G. Freeman

If you are looking for friendly, personalized service both before and after your vehicle purchase, come in and see JOHN at the Palmer Used Car Lot.

Or call him at 475-1800

THE AWARD WINNING DEALER
PALMER
Michigan's Oldest Ford Dealer
1477 Chelsea-Manchester Rd., Chelsea

WOLF CRANE SERVICE



"For a lift, call"

Hydraulic Truck Cranes
Fast Transport & Set-Up
Free Estimates

Phone: 313-475-6130

MARK T. BURY, D.D.S.

We Welcome New Patients

CHELSEA PROFESSIONAL BUILDING
1200 SOUTH MAIN STREET
CHELSEA, MI

PHONE: 475-3444

HOURS:

MONDAY 2 - 8PM

TUESDAY, WEDNESDAY, THURSDAY 9 - 5PM

FRIDAY 9 - 1PM

DRAINS and SEWERS CLEANED ELECTRICALLY



PROMPT SERVICE

FLOOR
DRAINS
MAIN
LINES
STORM
SEWERS

SEPTIC TANKS — Cleaned, Installed, Repaired
DRAINFIELD & OTHER EXCAVATING

• RESIDENTIAL • COMMERCIAL • INDUSTRIAL

BOLLINGER SANITATION SERVICE

PHONE (313) 475-2097

SAVE NOW...SAVE LATER

6 Months Same As Cash On A New Air Conditioner

Call Bryant to the rescue

Buy any brand-new, energy saving Bryant air conditioner right now and take up to 6 months to pay for it with our 6 Months Same As Cash Comfort Credit Retail Finance Plan. For details, call your Bryant dealer to the rescue today.

bryant
Heating & Cooling Systems
Since 1914

BEE LINE HEATING & COOLING
"The Specialist"

Sales • 24 Hour Service • Installation

517 596-2729

Please Call for a Free Estimate

Based on 17.99% APR. Offer valid to qualified credit applicants. No annual fees. No transaction fees. Contact us for more details. Limited time offer.

Letters to the Editor

Dear Editor,

With great interest I read Mr. Daut's letter two weeks ago and Mr. Eder's last week concerning the Medical Waste Incinerator. Two experts in their field and two well written letters.

I think it is about time to get official petitions around to again let the village council members know the vast majority of people do not want the incinerator—bypass or no bypass. Why the song and dance? Is the council waiting to see what the Med. Waste Co. will offer. They don't seem to realize we do not want it at any price. They cannot guarantee that 10-20 years from now our air, water and soil will not be contaminated.

Our children have enough unknown perils awaiting them without possibly creating another for the sake of a bypass.

Mr. Daut stated he would vote against the incinerator if that's what the people wanted. Thank you Steve, at least you have gumption enough to tell us where you stand. How about the other members?

Has there been anymore "unofficial" contact with the company? If this is so great, then why aren't we fighting with 50 other communities to get this?

Dave Murphy.

To the Editor,

A major change is taking place in the way the federal government decides what is safe for us to drink and breathe—undermining a quarter century of progress in environmental health and safety laws. Surprisingly, discussion of giving up safety centers on a bogus claim of costs—even to Michigan's senators and representatives in Congress.

The change, innocuously called "Risk Assessment," requires cost-benefit analysis for every regulation with costs more than \$1 million. In February, the House passed it embedded within the "Contract with America." Although scientific sounding, this amounts to nothing more than bean-counting to determine environmental safety.

For toxic chemicals, there are two separate hurdles. First, even chemicals known to be toxic will be assumed safe in the absence of absolute scientific proof. Second, even proven toxins can be controlled only if the dollar values of health benefits outweigh costs of implementation. In other words, banning even a known toxic is possible only if it costs less than paying for the death and sickness it creates.

EPA Administrator Carol Browning testified before Congress: "We don't think that under the risk provisions of the Contract With America we could have banned lead in gasoline, and that would have been tragic." Her conclusion was based upon an attempted cost-benefit analysis of protecting children from lead poisoning. By the way, that grisly analysis concluded that benefits to children were \$4,558 per retained IQ point and \$2 to \$10 million per life saved.

Ironically, risk assessment will create a staggering bureaucracy—counter to the Contract's stated goal of downsizing government. The real agenda is to create "paralysis by analysis," stalemating environmental laws. Even Senator John Chaffee has termed his party's proposal "a prescription for deadlock."

It seems that political pressure to pass the Contract is simply too strong to allow careful consideration, much less critical debate, of pseudoscience concepts like risk assessment for brainlessly guiding all decisions regarding the Clean Air Act, Clean Water act, and other environmental laws.

Welcome to the Brave New World of Risk Assessment. If we let Congress put this one over, shame on us!

Dave Warren Judy Thompson
Ann Arbor Ann Arbor

Church Broken Into, Window Damaged

The culprit of a breaking and entering of the First United Methodist church on last Friday afternoon hasn't yet been located.

Access was gained by a window in the restroom. Earlier in the day, a boy was allowed to use the restroom, which is the same area of the forced entry.

The window's hinges were damaged and the screen had been removed. Partial fingerprints were recovered by Chelsea police at the scene. Nothing was reported missing from the church.

Fire Report

Chelsea's Fire Department responded to six calls during the week of April 24-30.

Monday, April 24
• 3:45 p.m., medical assist in the 10 block of S. Fletcher Rd.
• 3:49 p.m., injury accident in the 100 block of Jackson Rd.

Tuesday, April 25
• 12:06 p.m., basement electrical fire in the 400 block of S. Freer Rd.

• 2:40 p.m., bomb threat in the 100 block of Buchanan St.

Sunday, April 30
• 9:37 a.m., rollover accident in the 10200 block of Hadley Rd.

• 9:16 p.m., fire alarm in the 4900 block of M-52.



LINDSEY TILL and Lee Bailey know just how to make the new Touch Screen work and are eager to show others — another demonstration by first graders at Tech Expo on May 11.



JEAN-CLAUDE SOLOMON, is a first grade expert on "The Treehouse" — some new software being used in Mrs. Holefska's classroom to enhance the language arts.

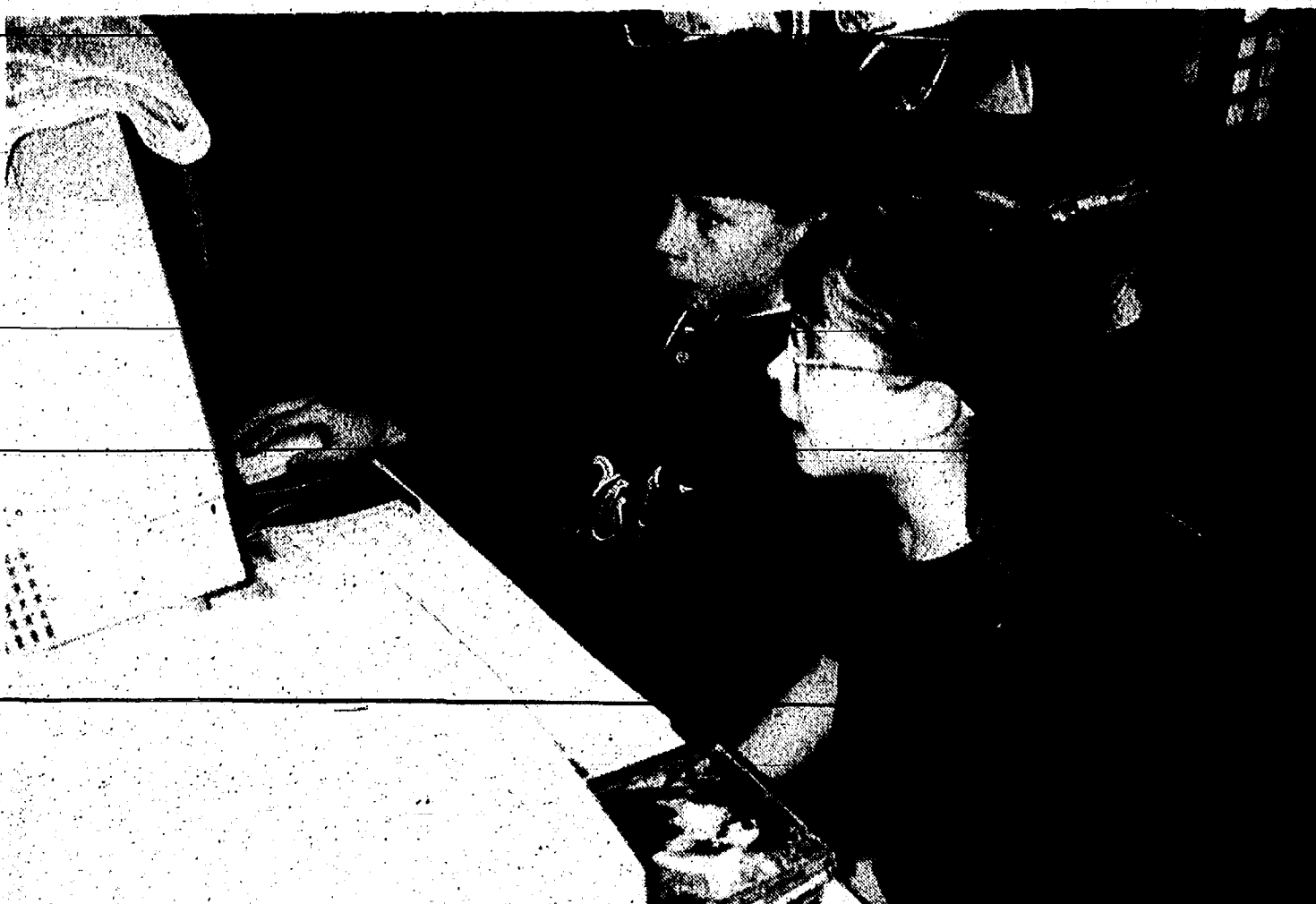

BEN SPENCER and Deborah Solo like to team up and show everyone the interactive CD-Rom programs being used in Mrs. DeVries classroom at North Elementary school.

Kids, Teachers Excited About Computer Technology in Schools

From a touch screen computer in the first grade, to videotaping performances of stories in second grade, to finding information using CD-Roms, technology is opening all kinds of doors for learning in the Chelsea schools.

At North Elementary school, one of the most exciting new developments in technology has been the purchase of a power Mac, a very powerful, easy-to-use computer with lots of interesting applications. Teachers have been exploring two applications in particular. One is the use of electronic mail (e-mail), and the other is navigating the internet.

E-mail allows people in different places to communicate via computers. For example, someone in Chelsea can send a message to someone in another country through e-mail. With the right software and appropriate phone line connections, all the person in Chelsea has to do is write a note on the computer, and then send it to the other person. The person on the other end soon gets the note, reads it, and then can write back. E-mail relies completely on the ability to read, and write, and use a keyboard. Many teachers find that e-mail provides a powerful incentive for reluctant writers to start writing

more, because they have the opportunity to write for real readers, who will write back to them. E-mail emphasizes writing as communication, rather than writing as a matter of mastering rules and forms.

The new power Mac in the North School Media Center is making it possible for Chelsea teachers to get in touch with teachers across the country, and with teachers nearby. For example, Barb Locks, the media specialist at North, is exploring ways of getting in touch with a teacher in the Saline schools who is helping others in that district learn about the uses and the future of technology. Another possible use of e-mail is to provide opportunities for kids to interact with kids in different school districts around particular issues. For instance, the Global Rivers Environmental Education Network (GREEN) brings students and teachers together to learn about improving the quality of watersheds, and how to apply science in their daily lives.

The new power Mac is also providing teachers with opportunities to explore the internet, which is like learning how to use an electronic library. Using an electronic library is different from looking things up in a card catalog, because information is

stored in lots of different ways. For example, Chelsea students might learn one strategy for exploring the electronic resources at the University of Michigan's library, and another for using the data base at Michigan State. Donald Locker, a member of Chelsea's technology committee, used this analogy to explain the process of learning to use the internet. "It's like going to Meijer's in search of vacuum cleaner bags. First, you have to decide whether they will be in the small appliance section, or in the cleaning supplies section. And when you get to cleaning supplies, you have to figure out whether they will be near the dust cloths, or next to the garbage bags."

Bringing more technology into the schools may change education for kids. It certainly presents new challenges for teachers. Teachers become learners, trying to master new information and new technology. One of the most powerful things they then share with their students is their sense of discovery, their willingness to try and fail and try again, their joy in succeeding. That kind of excitement about learning is contagious, and that seems to be what is beginning to happen in our schools.

SHERIFF'S REPORT

Lyndon Township

Larceny

Larceny of a boat was reported at Cook's Grocery Store, 1534 Sugarloaf Rd., April 17. The 73-year-old store owner told police someone stole an aluminum boat, valued at \$500, sometime between April 14 and April 17. The boat is rented through the store and is not kept locked up. Police have no leads and have closed the case.

Illegal Entry

Illegal entry was reported in the 11100 block of Boyce Rd., April 18. A 50-year-old township woman told police she suspects her former boyfriend of breaking into her home between April 13 and April 17. She returned home from a week-end vacation to find the glass in her basement door broken out. She suspects her former live-in boyfriend, who she asked to move out in March, because he was upset when he stayed over two days and then was asked to leave again. Nothing was discovered missing and it was noted some of his belongings are still in the home. Damage is estimated at \$50.

Dexter Township

Arson/Larceny

A 47-year-old township woman reported finding her garbage container on fire at the end of her driveway in the 9600 block of Alice Hill Rd., April 18. He neighbor initially called her to tell her about the fire. When she investigated, the woman found a Len's Rubbish recycle bin on fire. She threw dirt on it to extinguish the flames. Damage is estimated at \$50.

Lima Township

Breaking and Entering

Breaking and entering was reported at Reddeman Farms, 555 S. Dancer Rd., April 19. A 51-year-old Chelsea woman who manages the golf course told police someone broke in and stole \$64. Thieves gained entry by throwing a large rock through a front window. The rock also created a hole in the wall. The exact amount of damages was not reported.

Threats/Harassing Telephone Calls

A 43-year-old township man reported his former wife has been calling and making threatening telephone calls. He said the 39-year-old Chelsea woman threatened his wife once and left a message on their answering machine. The police informed the woman of a law pertaining to harassment via the telephone. The woman agreed not to call again and her ex-husband agreed not to prosecute unless it happens again.

NORTHWEST PROPANE inc.

Since 1956

Your Tank Colors Blend Perfectly With Our Property

For Service At Its Best Call Northwest

Chelsea
M-52
Brown Dr.
I-84

3100 Pleimeter - Chelsea, MI 48118
(313) 475-8866 • 1-800-819-8484

LUICK CONSTRUCTION CO.

Duane Luick, Builder

NEW HOME CONSTRUCTION

Remodelling Kitchens • Bathrooms • Additions
Garages • Pole Buildings • Finish Carpentry

20 Years Experience

Licensed & Insured

Phone 1-(313) 475-3590



Over 20 Years of Satisfied Customers

DON POPPENG

Used Car Sales
PALMER MOTOR SALES

475-1800
475-3650

See Don for Your Next New or Used Car or Truck.
You'll be happy you did!



Dale Throneberry

Palmer Insurance
of Dexter.

welcomes Dale Throneberry to our professional sales staff. Dale will be specializing in Life Insurance, Disability, Long Term Care, and Retirement Planning. Dale has over 10 years of experience in helping his clients meet their insurance and investment needs.

Give Dale a call at 313-426-5047 if you have any questions about:

- * Life Insurance
- * Disability
- * Retirement Planning
- * Mutual Funds
- * Long Term Care
- * Major Medical
- * College Planning
- * Annuities
- * Pensions

FOR A FREE CONSULTATION CALL DALE AT 313-426-5047 TODAY!

Palmer Insurance

"YOUR HOMETOWN INDEPENDENT INSURANCE AGENCY"

M
A
Y

1
9
9
5

PAGE DEADLINE: NOON, SATURDAY Phone 475-1371

PUT IT IN THE WANT ADS FOR RESULTS

Just Phone 475-1371

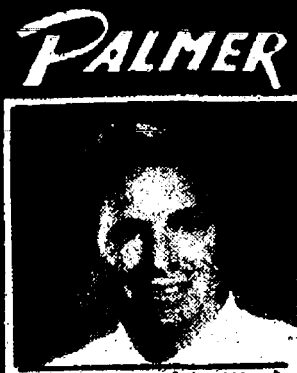

Palmer's
Soleperson of the Week
John Freeman
INVENTORY REDUCTION SALE!
TRUCKS/VANS 1995

F350 C.C. Turbo Diesel
F350 S.C. Turbo Diesel
F350 C.C. 5.8L
1994
Crew Cab Turbo Diesel 4x4
SuperCab Turbo Diesel 4x4
Bronco Black XLT
F250 Auto air
F150 S.C. XLT
F250 S.C. 4x4
F250 S.C. XL
F250 C.C. XLT
F150 XLT
only 8,000 miles
F250 C.C. XLT
F250 S.C. XLT
F250 S.C. 4x4
Ranger Splash
F350 S.C. Diesel Turbo
F250 S.C. 4x4
F350 Crew Cab White
F350 Crew Cab XLT
F350 Crew Cab White

1993
Explorer, auto, 4x4
Ranger 5 speed, air
F150 4x4 XLT
F350 crew cab diesel, leather
F150 XLT S.C.
F150 S.C. XLT
Ranger Reg. Cab
Ranger S.C. auto
Ranger Splash
Ford conv. van
1992
F150 S.C. Auto
F150 S.C. 4x4
F150 S.C. 4x4
F250 S.C. XLT
Aerostar XL Loaded
Ranger S.C. 4x4
1991
P150 L.E., auto
Ranger V6, air
F350 S.C. XLT
1990 & UNDER
'90 F350 crew cab 4x4
low mileage
'90 Ranger S.C. 4x4
'90 F250 Super Cab
'90 Ranger Auto
'90 Aerostar XLT
'89 Bronco V6 XLT
'89 Aerostar XLT
'89 F350 Dually
'89 Ranger Super Cab
'89 F150 4x4
'89 Ranger XLT
'89 F250 S.C. XLT
'88 F350 Dually
'88 F250 S.C. Diesel
'87 Ranger XLT
'87 F250 S.C. 4x4, XLT
'87 F150 Auto
'86 F250 Super Cab
'85 F350 Crew cab diesel, low miles

1994
Crown Victoria
Topaz Loaded
Sable GS Air
Mustang GT Loaded
Tempo 4 Dr. Auto
T-Bird
1993
Escort Dr., auto
Escort 4 Dr., auto
Escort Wagon Air
Escort Wagon Auto
Town Car, loaded
Cougar XR7
1992
Park Ave., leather
Taurus LX only '8995
Tempo 4 Dr., auto
1991
Escort Air, 86,018 miles
Grand Marquis Very clean
Grand Marquis, leather
1990 & UNDER
'89 Beretta, auto
'89 Tracer 2 Dr., auto

Call Don Poppinger, Neil Homing, John Freeman, Tom Kern, Scott Reidel or Paul Charles.

PALMER
FORD - MERCURY
313-475-1800
Michigan's Oldest Ford Dealer

Automotive 1

BODY SHOP
COMPLETE FULL TIME
Estimates Available

PALMER FORD
222 S. Main 475-1301
17th

Farm & Garden 2

POLLED REGISTERED Simmental Bull for sale or lease. D.O.B. 11/7/93. Structurally correct, proven breeder, shown in state fairs. 475-1806. c51-2

LAWN MOVERS & GARDEN TRACTORS

Restored and ready to mow. For sale starting at \$700. Call Jon, 428-7296. c50-2

Recreational Equip. 3

Summer Boats

Dockage, Chain of Lakes, 10 miles north of Chelsea. Secure fuel, \$800 per season. 1-313-498-2494. c50-4

'86 THUNDERBIRD Tri-Hull, 120-hp. Inboard-outboard, new interior, trailer included, new tires on trailer. \$950. Ph. (313) 449-4839. c1-4

For Sale 4

99c ENVELOPES—500 "bill-paying envelopes" for \$99! Good quality stock, some "yellowed". The Chelsea Standard, 300 N. Main St., Chelsea. 40ft

Waterloo Tree Farm

Pines - Colorado Blue Spruce - Norways.
Also large imperfect trees. Great for property lines and windbreaks.
Screened Top Soil - Decorative Stone and Shredded Bark, by the bucket.
In the Village of Waterloo (313) 475-7631 c45ft

Printing

BUSINESS CARDS
personalized, imprinted, business & social
STATIONERY • NOTE PAPER
NAPKINS • MATCHES
PLAYING CARDS & MORE!
The Chelsea Standard
300 N. Main
Ph. 475-1371 c52ft

PIONEER POLE BLDGS.

30x40x10 Basic \$6270.00, 12x10 Slider, 36" entrance doors, 12 colors, 2x6 trusses, material and labor. Free quotes. Insured, licensed. Since 1977. 800-292-0679. c43-ft

TROMBONE—\$75. Good shape. Ph. 475-8996. 50-2



Frank Grohs
CHEVROLET-Geo
DISCOUNT OUTLET
426-4677

We Buy Used Cars & Trucks

Bring your title and a smile!

1994 CHEV 4x4 PU
2.7L Loaded... \$18,845

Two 1994 CHEV EXT 4x4 271. Loaded.
Choose from black or garnet. All sharp... ea. \$21,900

1993 CHEV 4x4 PU
Silverado... \$15,995

1993 BERETTA GT
Loaded. Teal color.
Low miles... \$10,995

1993 CHEV PICK-UP, 1/2 ton
Short box.
Loaded... \$15,895

1988 SUBURBAN
Loaded... \$7,450

1987 S-10 EXT. CAB
PICK-UP
V-6, low miles.
Topper. Sharp... \$4,945

New Hours:
Mon., Thurs., 9 to 9
Tues., Wed., Fri., 9 to 6
Sat., 9 to 2

7128-7140
Dexter-Ann Arbor Rd.
In Historic Dexter

Ph. 426-4677

For Sale 4

Used Appliances and TV's GUARANTEED

Amana Upright Freezer... \$200
G.E. Electric Range self cleaning, almond... \$225
Whirlpool Gas Range almond... \$200
G.E. Electric Dryer... \$150
G.E. Refrigerator... \$150
Amana Microwave... \$100
Magnavox 25" Console TV... \$75
G. E. Dishwasher Built-in... \$150
Good Selection of Used Maytag Washers & Dryers from \$175

Heydlauff's

113 N. Main, Chelsea Ph. 475-1221 50

OFFICE DESKS—Metal. Please call 475-7817, days for information. 51-2

VIOLIN—3/4 size with case. Perfect starter instrument. \$150. Call 475-9748. c50

CELLO—3/4 size knifing bow, and case. Excellent condition. \$750. Ph. 475-2179. c50

VIOLIN

Full size student violin, German, with/bow and case. \$350. 475-2154. c50

VIOLINS 3/4 size violin bow and case, \$250. Full size violin bow and case, \$375. Knifing Anniversary full size limited edition violin made in Germany, timtome bow, \$1,100. 475-2787. c50

Notice of Sale

Chelsea Self-Storage
Chelsea, Michigan
Unit G-11—Kenneth Lindow.
Water softener, 10 speed bicycle, 4 drawer file cabinet, misc. furniture and misc. household items. Also a Sears garage door opener.

SEALED BID SALE

Bids received May 1, 1995 thru May 5th at 3 p.m. Sale Fri. May 5th at 3 p.m. 50-2

Auction 4a

Estate Auction

100's & 100's of pieces of Blue Willow antique furniture • Lawn Tractor
Auction at
1801 Hayes Rd., Chelsea
Take I-94 to exit 157 then west 3 1/2 miles on old US12 to Hayes Rd., then south.

Thurs., May 11, 1995
Round kitchen table w/pedestal, oak bookcase, oak croll top desk—not old, oak TV maple desk & chair, 2 grey La-Z-Boy recliners, oak buffet w/mirror, small gate leg table, rush rocker, ant. trunk, copper boiler, treadle sewing machine, piano stool, old rug beaters, old pit in items, tin candle mold, ice tongs, old baskets, cedar chest, maple rocker, maple platform rocker, art candle stand, oak plant stand, 2 love seats, cast iron plant stand, drop leaf table, oak arm chair, Early American chest of drawers, maple hutch, lamps, Boston rocker, Hammond electric organ, (2) wing chairs w/Blue Willow fabric, silver plate pieces, crystal wine decanter, Presidents spoon collection, 10 blue dishes, butter molds, large spoon collection, large quantity of lace & linens.
Blue Willow 1000's of pieces, cookie jars, lamps, butter dishes, everything imaginable, large old English umbrella stand & much more.
Unusual large collection of collector plates, beautiful pictures & frames, collection of glass balls, modern bedroom set—king size bed w/iride dresser, chest of drawers, paper wls, bedside lamps, daybed, curio cabinets, (4) beautiful handmade quilts, pots & pans (some never used), end tables, dehydrator, baker cook books, Zane Grey collections, milk cans, microwave, bar refrigerator, Maytag wringer washer, upright G.E. Freezer, Goldspot refrigerator, 19" cubic chest freezer, Hot point auto washer & dryer, G.E. 39" stove, picnic table, 16 h.p. hydraulic lawn tractor, utility tractor, Ariens snowblower—electric start, wheel barrow, garden tools, portable air compressor, pull-type fertilizer spreader, floor jack, misc. hand tools, electric tools, bench grinder, 100's good items, not listed.

Estate of Wesley & Helen Betts

Inspection Day of Sale, Terms: Cash or Check With Proper I.D. Nothing Removed Until Settled For.
Braun & Helmer Auction Service
LLOYD R. BRAUN, CAI
Ann Arbor (313) 665-9648
JERRY L. HELMER, CAI
Saline (313) 994-6309 50

CLASSIFICATIONS

Automotive.....1a
Motorcycles.....1a
Farm & Garden.....2
Equipment, Livestock, Feed.....2
Recreational Equip......3
Boats, Motors, Snowmobiles, Sports Equipment.....3
For Sale (General).....4
Auction.....4a
Garage Sales.....4b
Antiques.....4c
Real Estate.....5
Land, Homes, Cottages.....5a
Mobile Homes.....5a
Animals & Pets.....6
Lost & Found.....7
Help Wanted.....8
Work Wanted.....8a
Adult Care.....9
Child Care.....10
Wanted.....11
Wanted to Rent.....11a
For Rent.....12
Houses, Apartments, Land.....12
Misc. Notices.....13
Personals.....14
Entertainment.....15
Bus. Services.....16
General.....16
Carpentry/Construction.....16
Excavating/Landscaping.....16
Maintenance.....16
Repairs.....16
Tutoring/Instruction.....17
Financial.....17
Bus. Opportunity.....18
Thank You.....19
Memoriam.....20
Legal Notice.....21

CLASSIFIED ADS THANK YOU/MEMORIAM

CASH RATES:
10 figures.....\$1.00
10c per figure over 10
When paid by noon Saturday
CHARGE RATES:
10 figures.....\$3.00
Minimum charge: \$5.00

CASH RATES:
50 figures.....\$3.50
10c per figure over 50
When paid by noon Saturday
CHARGE RATES:
50 figures.....\$5.00

DEADLINES

CLASSIFIED PAGES Saturday, 12 noon
"CONTINUED" CLASSIFIEDS Monday, 12 noon

All advertisers should check their ads the first week. The Standard cannot accept responsibility for errors on ads received by telephone but will make every effort to make them appear correctly. Advertisements may be made only when an erroneous ad is cancelled after the first week that it appears.

Auction 4a

REAL ESTATE AUCTION

ESTATE-HOUSEHOLD BOATS-TOOLS
Auction at
610 Oakdale Rd. Chelsea
Take M-52 just north of Waterloo Rd. to Clark Lake Rd. west to Oakdale to end
Thursday, May 25
at 12:00 noon
Three bedroom waterfront home w/1.3 acres • 525' water frontage on Long Lake
Walkout finished basement • Large deck • 4-car pole barn • Excellent private location.

PRE-SALE INSPECTION OF REAL ESTATE: Monday, May 8 & 15, 5:00-7:00 or by appointment w/auctioneers or call anytime for information.

TERMS ON-REAR ESTATE: \$8,000 deposit due sale day in cash or cashiers check. Balance in full within 45 days. Purchaser must sign sales agreement day of sale. Seller to furnish title insurance and warranty deed.

Estate of Paul & Lorraine Herrst
Braun & Helmer Auction Service
LLOYD R. BRAUN, CAI
Ann Arbor (313) 665-9648
JERRY L. HELMER, CAI
Saline (313) 994-6309 c51-2

Garage Sales 4b

Dexter Boy Scout Rummage Sale

Troop 477 Boy Scouts are picking up donations for their annual sale. To arrange pick-up, call
John Gillespie 475-2338
Jim Kulp 428-4192
Carl Leonard 428-4535
Rick Fitzgerald 428-8083
Dave Kluck 428-2039
Jeff Frank 428-9112
Bill Brines 428-8622
Tom Willis 662-7833
John Whitney 662-8026
Richard Ulrich 665-2639 c2-7

Big 6 Family Garage Sale

165 S. Freer Rd., Chelsea (Between Old US-12 and I-94). Lots of stuff from combining households through marriage, redecorating, kids are growing up, and just cleaning out! Something for everyone. Come early for best selections. All priced to go and no junk! c50

Church Rummage Sale

Friday, May 5 8:30-5:00
Saturday, May 6 9:00-1:00
Dexter United Methodist Church
7643 Huron River Dr. c50

Garage Sales 4b

Garage Sale

2-FAMILY GARAGE SALE—Fri., May 5, Sat., May 6, 9 a.m. to 5 p.m. Little of everything: Bikes, toys, clothes, and much more. 15307 Cavanaugh Lake Rd., 1 1/2 miles past Cavanaugh Lake. c50

Garage Sales 4b

4839 COTTONWOOD, Chelsea (1 mi. E. of Wrenker). Friday, 9-4. Boys & girls clothes, 12-14, Ninja Turtles & Access., toys, bikes, bunk bed, queen sofa bed, riding mower—needs engine, 14 ft. boat & trailer 35 h.p. motor, 950. c50

Garage Sale

YARD SALE—Furniture, rider mower, dishes, baby clothes, water ski, and misc. May 5-6, 9 a.m. to 5 p.m. No early sales. 4600 S. M-52, Stockbridge. c50

Garage Sale

YARD SALE—13434 Island Lake between Stoffer and Riker, near Cottonwood. Lots of men's XXL large clothes, kids clothes, tools, golf clubs, household and fun items! Friday only, May 5, 10 a.m. to 5 p.m. c50

Garage Sale

Garage Sale—Sat., May 6, 11 a.m. to 7 p.m. Sun., May 7, 10 a.m. to 5 p.m. 4950 Lima Center Rd. 1/4 mile north of Pleasant Lake Rd. Baby furniture, clothing, etc. housewares, sewing machine, crafts, computer equipment, lawnmower, rototiller, exercise equipment, books, and much more. c50

Garage Sale

Garage Sale—Sat., May 6, 11 a.m. to 7 p.m. Sun., May 7, 10 a.m. to 5 p.m. 4950 Lima Center Rd. 1/4 mile north of Pleasant Lake Rd. Baby furniture, clothing, etc. housewares, sewing machine, crafts, computer equipment, lawnmower, rototiller, exercise equipment, books, and much more. c50

Garage Sale

Garage Sale—Sat., May 6, 11 a.m. to 7 p.m. Sun., May 7, 10 a.m. to 5 p.m. 4950 Lima Center Rd. 1/4 mile north of Pleasant Lake Rd. Baby furniture, clothing, etc. housewares, sewing machine, crafts, computer equipment, lawnmower, rototiller, exercise equipment, books, and much more. c50

Garage Sale
Nelly Cobb 475-7236
Tony Wisniewski 475-2583
Kelly Cooper 475-1908
Terry Chase 475-3048
OFFICE: 615 N. MAIN STREET
PHONE: (313) 475-7236

Garage Sales 4b

Garage Sale

YARD SALE—Furniture, rider mower, dishes, baby clothes, water ski, and misc. May 5-6, 9 a.m. to 5 p.m. No early sales. 4600 S. M-52, Stockbridge. c50

Garage Sale

YARD SALE—13434 Island Lake between Stoffer and Riker, near Cottonwood. Lots of men's XXL large clothes, kids clothes, tools, golf clubs, household and fun items! Friday only, May 5, 10 a.m. to 5 p.m. c50

Garage Sale

Garage Sale—Sat., May 6, 11 a.m. to 7 p.m. Sun., May 7, 10 a.m. to 5 p.m. 4950 Lima Center Rd. 1/4 mile north of Pleasant Lake Rd. Baby furniture, clothing, etc. housewares, sewing machine, crafts, computer equipment, lawnmower, rototiller, exercise equipment, books, and much more. c50

Garage Sale

Garage Sale—Sat., May 6, 11 a.m. to 7 p.m. Sun., May 7, 10 a.m. to 5 p.m. 4950 Lima Center Rd. 1/4 mile north of Pleasant Lake Rd. Baby furniture, clothing, etc. housewares, sewing machine, crafts, computer equipment, lawnmower, rototiller, exercise equipment, books, and much more. c50

Garage Sale

Garage Sale—Sat., May 6, 11 a.m. to 7 p.m. Sun., May 7, 10 a.m. to 5 p.m. 4950 Lima Center Rd. 1/4 mile north of Pleasant Lake Rd. Baby furniture, clothing, etc. housewares, sewing machine, crafts, computer equipment, lawnmower, rototiller, exercise equipment, books, and much more. c50

Garage Sale

Garage Sale—Sat., May 6, 11 a.m. to 7 p.m. Sun., May 7, 10 a.m. to 5 p.m. 4950 Lima Center Rd. 1/4 mile north of Pleasant Lake Rd. Baby furniture, clothing, etc. housewares, sewing machine, crafts, computer equipment, lawnmower, rototiller, exercise equipment, books, and much more. c50

Garage Sale

Garage Sale—Sat., May 6, 11 a.m. to 7 p.m. Sun., May 7, 10 a.m. to 5 p.m. 4950 Lima Center Rd. 1/4 mile north of Pleasant Lake Rd. Baby furniture, clothing, etc. housewares, sewing machine, crafts, computer equipment, lawnmower, rototiller, exercise equipment, books, and much more. c50

Garage Sale

Garage Sale—Sat., May 6, 11 a.m. to 7 p.m. Sun., May 7, 10 a.m. to 5 p.m. 4950 Lima Center Rd. 1/4 mile north of Pleasant Lake Rd. Baby furniture, clothing, etc. housewares, sewing machine, crafts, computer equipment, lawnmower, rototiller, exercise equipment, books, and much more. c50

Garage Sale

Garage Sale—Sat., May 6, 11 a.m. to 7 p.m. Sun., May 7, 10 a.m. to 5 p.m. 4950 Lima Center Rd. 1/4 mile north of Pleasant Lake Rd. Baby furniture, clothing, etc. housewares, sewing machine, crafts, computer equipment, lawnmower, rototiller, exercise equipment, books, and much more. c50

Garage Sale

Garage Sale—Sat., May 6, 11 a.m. to 7 p.m. Sun., May 7, 10 a.m. to 5 p.m. 4950 Lima Center Rd. 1/4 mile north of Pleasant Lake Rd. Baby furniture, clothing, etc. housewares, sewing machine, crafts, computer equipment, lawnmower, rototiller, exercise equipment, books, and much more. c50

Garage Sale

Garage Sale—Sat., May 6, 11 a.m. to 7 p.m. Sun., May 7, 10 a.m. to 5 p.m. 4950 Lima Center Rd. 1/4 mile north of Pleasant Lake Rd. Baby furniture, clothing, etc. housewares, sewing machine, crafts, computer equipment, lawnmower, rototiller, exercise equipment, books, and much more. c50

Garage Sale

Garage Sale—Sat., May 6, 11 a.m. to 7 p.m. Sun., May 7, 10 a.m. to 5 p.m. 4950 Lima Center Rd. 1/4 mile north of Pleasant Lake Rd. Baby furniture, clothing, etc. housewares, sewing machine, crafts, computer equipment, lawnmower, rototiller, exercise equipment, books, and much more. c50

Garage Sale

Garage Sale—Sat., May 6, 11 a.m. to 7 p.m. Sun., May 7, 10 a.m. to 5 p.m. 4950 Lima Center Rd. 1/4 mile north of Pleasant Lake Rd. Baby furniture, clothing, etc. housewares, sewing machine, crafts, computer equipment, lawnmower, rototiller, exercise equipment, books, and much more. c50

Garage Sale

Garage Sale—Sat., May 6, 11 a.m. to 7 p.m. Sun., May 7, 10 a.m. to 5 p.m. 4950 Lima Center Rd. 1/4 mile north of Pleasant Lake Rd. Baby furniture, clothing, etc. housewares, sewing machine, crafts, computer equipment, lawnmower, rototiller, exercise equipment, books, and much more. c50

Garage Sale

Garage Sale—Sat., May 6, 11 a.m. to 7 p.m. Sun., May 7, 10 a.m. to 5 p.m. 4950 Lima Center Rd. 1/4 mile north of Pleasant Lake Rd. Baby furniture, clothing, etc. housewares, sewing machine, crafts, computer equipment, lawnmower, rototiller, exercise equipment, books, and much more. c50

Garage Sale

Garage Sale—Sat., May 6, 11 a.m. to 7 p.m. Sun., May 7, 10 a.m. to 5 p.m. 4950 Lima Center Rd. 1/4 mile north of Pleasant Lake Rd. Baby furniture, clothing, etc. housewares, sewing machine, crafts, computer equipment, lawnmower, rototiller, exercise equipment, books, and much more. c50

Garage Sale

Garage Sale—Sat., May 6, 11 a.m. to 7 p.m. Sun., May 7, 10 a.m. to 5 p.m. 4950 Lima Center Rd. 1/4 mile north of Pleasant Lake Rd. Baby furniture, clothing, etc. housewares, sewing machine, crafts, computer equipment, lawnmower, rototiller, exercise equipment, books, and much more. c50

Garage Sale

Garage Sale—Sat., May 6, 11 a.m. to 7 p.m. Sun., May 7, 10 a.m. to 5 p.m. 4950 Lima Center Rd. 1/4 mile north of Pleasant Lake Rd. Baby furniture, clothing, etc. housewares, sewing machine, crafts, computer equipment, lawnmower, rototiller, exercise equipment, books, and much more. c50

LITTLE WANT ADS! BIG PLUSES FOR BIG RESULTS!

Washtenaw County's Busy Marketplace . . .

Quick, Economical Results . . .

Give 'em a try! . . . Ph. 475-1371

Lost & Found 7 Help Wanted 8 Help Wanted 8 Help Wanted 8 Help Wanted 8 Child Care 10 For Rent 12 Bus. Services 16

LOST-FOUND-ADOPTABLE PETS ANIMAL SHELTERS

HUMANE SOCIETY OF HURON VALLEY
(313) 662-5585
3100 Cherry Hill Rd., Ann Arbor
(off Plymouth Rd. at Dabors)
7 days, Noon-6 p.m.

JACKSON COUNTY SHELTER
1-(517) 788-4464

2004 N. Blackstone, Jackson
(1-94 Cooper St. east, right on North St. to Blackstone)
Mon.-Fri. 8-5

CASCADES HUMANE SOCIETY ADOPTION SERVICE
1-(517) 788-6587
Mon. & Sat. 10-6; Tues.-Fri. 12-5

Help Wanted 8

Would you like to work for the best companies in Washtenaw County?

Immediate openings for clerical and factory workers.
Call 665-3757
MANPOWER
c51-2

SUMMER JOBS

We have several openings for temporary summer jobs. The majority are in general labor. A few openings remain on our land survey crew or in construction engineering. Applicants must be 18 years of age by the first day of work and have a valid driver's license. Experience and familiarity with farm tractors can be a plus for some of the jobs. Applicants must apply in person between the hours of 7 a.m. - 4 p.m., Monday - Friday at:

The Washtenaw County Road Commission
555 N. Zeeb Road
Ann Arbor, MI 48103
An Equal Opportunity Employer

ATTENTION CONTRACTORS! Due to Recent Acquisition LIQUIDATION SALE!

Electrical Supplies, Plumbing Supplies, Building Supplies, Equipment, Tubing Generator, Tools, Assorted Hardware and much more.
ALL SALES FINAL
No phone inquiries.
Large purchases by appointment.

DSM Sales & Equip. Co.
20401 Old US-12
Chelsea, Mich
(next to Fairgrounds)
Mon-Sat 9-5

Help Wanted 8

ENJOY WORKING OUT-SIDE? Part-time. Call Mak, 475-2947. c52-4

The Common Grill
Summer is coming. We are looking for friendly, energetic waitstaff and kitchen help. Day and night positions available. Apply within, 112 S. Main, Chelsea.
c50-3

Home Health Aides
Experienced, to work with quadriplegic man in Chelsea.
Call 426-1242. c50-4

NOW HIRING—Shift managers, \$7.50 per hour. Crew: \$6.25 per hour. Taco Bell, 5850 Jackson Rd., Ann Arbor, 663-2100. c50-3

Part-Time Help Wanted

Apply in person

Winans Jewelry

108 S. Main Ph. 475-2622 c50ff

DARKROOM WORK—Part time, flexible hours, Mondays, Black and white film only. Please call 475-1371. Wednesday-Saturday only. c50ff

BOOKKEEPER—Experienced. Computer skills required. Part-time position. Chelsea Print & Graphics, Ph. (313) 475-3210. c50

CARING—Individual to work occasional week-ends and on call to assist with memory impaired woman in Chelsea. Call 475-1795. c50

REDDEMAN FARMS GOLF CLUB—Needs restaurant personnel, waitresses, bartenders, bus-boys. Apply in person at 555 S. Dancer Rd. (south of Jackson Rd.) Call 475-3020 for information. c50-2

Sandwich Artist
For Subway. Immediate openings, full- and part-time positions. We are looking for highly motivated and dependable individuals, no experience necessary. We offer competitive pay and benefits with career growth opportunities. Apply at
HOP-IN/HELL
5 S. Fletcher Rd.
Chelsea.
Ph. (313) 475-7484 c51-2

Salad Bar/Prep Person
with cooking experience. Apply in person.

The Produce Station
1629 S. State St.
Ann Arbor, 48104 c51-2

Help Wanted 8

CLERKS

Wanted. Several outstanding people with good communication skills. Starting rate, \$5.75 per hr. We have immediate openings for all shifts. Full- and part-time positions are available. Earn up to \$8.50 per hr. After 90 days. Please apply at
HOP-IN/HELL
5 S. Fletcher Rd.
Chelsea
Ph. (313) 475-7484 c51-2

PINCKNEY RECREATION AREA is currently accepting applications for summer employment. Applicants must be at least 18 years of age or possess a high school diploma. Applicants must have reliable transportation. Contact Pinckney Recreation Area, 313-426-4913. c50-3

Cashier Needed

For full-time position. Benefits available. Apply with in.

The Produce Station

1629 S. State St.
Ann Arbor, 48104 c51-2

A SAFE reliable, responsible driver needed to transport 11-year-old and 13-year-old children to and from summer programs. Live 4 miles west of Chelsea off Old US-12, good pay. Call 475-0993. c51-2

Parts Counter Clerk

Part-time, 3 days a week, 3 months a year.

Johnson's How-To

Chelsea, 475-7472 c44ff

Sales Associates

The Parky Pantry Stores in Tecumseh, Dundee, Blissfield and Chelsea are accepting applications for vacant positions. Full- and part-time, flexible hours, competitive pay, advancement opportunities and insurance available if you work 30 or more hours per week. Applications are available by calling (517) 423-8695 ext. 313. Mail applications and/or resumes to:
Store Operations Supervisor
P.O. Box 337
Tecumseh, MI 49288-0337 c50

LPN's-RN's

Local home health care agency is seeking LPN's and RN's to work in local communities. Call friends who care, 426-1242. c50-4

HOUSEKEEPING/BABYSITTING—\$8/hr. Minimum of 8 hrs. per wk. 475-0855 c50

Help Wanted 8

High School Students

Chelsea Retirement Community is hiring high school students to work in the Dietary Department after school and weekends. Earn \$4.85 to \$5.35 per hour. Must be at least 16 years old. Previous experience in food service not necessary. Interested students may apply between 8:00 a.m. and 9:00 p.m. at Chelsea Retirement Community, 805 West Middle, Chelsea, MI 48118. E.O.E. c50

PROFESSIONAL NEEDED for working in the Pre-School class for 3-, 4- and 5-year-old children for 1995-1996 school year. Send resume and salary requirements to Attention President, P.O. Box 391, Chelsea, MI 48118. c50-3

RECEPTIONIST NEEDED—Mon. thru Friday, 9 a.m.-5 p.m. \$5/hr. Duties include answering phones, filing, miscellaneous. Some computer knowledge helpful. Send inquiries to P.O. Box 411, Chelsea, MI 48118. c50-2

GENERAL LABOR—Part-time, 16-24 hours per week. Will train. Flexible. Call (313) 426-5852. c50-2

TECHNICIAN

Join the exciting world of satellite, TV, and audio installation and service. Mature motivated applicants must be prompt, reliable, detail-oriented team players, geared towards customer satisfaction. Experience a definite plus but will consider training the right candidate. Full time. Great pay and good hours. Sub contractors also needed. Benefits available. Apply in person Mondays and Wednesdays 9-11 a.m. and 5-7 p.m. or send resume to P.O. Box 290. c50-2

Specialty Satellite

108 E. M-36, Gregory 48137 c50-2

RN, LPN

or medical assistant, wanted for Pediatrics offices in Chelsea and Pinckney. Part-time and full-time needed. Must be able to work evening hours.

Send resume to
Chelsea Pediatrics

1513 South Main St.
Chelsea, MI 48118 c50-2

Waitresses Dishwashers Needed
Apply in person

Whiststop Restaurant
108 Adrian St., Manchester c50

GM AUTO DEALERSHIP

in Chelsea has an opening for a full time Office Manager. Duties include managing office and doing all accounting procedures. GM experience preferred. Competitive wage and benefits package. Please phone to set up interview. 475-8863, ask for Bill or Ted. E.O.E. c50

Due to Recent Acquisition Large Contractor GARAGE SALE!

Ford pickups with contractor caps, Ford 350 with ladder boom, dual-whl. Econolines with 15' fibregl. bodies. Dual-whl. GMC 3500 with bucket lift, Ford F450 stake truck with lift-gate, Bobcat 843 with attachments & trailer, Ford F700 straight-box delivery truck. Several autos.
All vehicles well-maintained. Service records available.
ALL SALES FINAL
No phone inquiries.
Large purchases by appointment

DSM Sales & Equip. Co.

20401 Old US-12
Chelsea, Mich
(next to Fairgrounds)
Mon-Sat 9-5

SELF-INKING DATERS

• With Plain Die Plates
• With Flat Bands
• Daters
• Various Sizes

JES-KEY

GRAPHIC SERVICES
(517) 263-1322
4100 N. ADRIAN HWY.
ADRIAN, MICH. 49321

Help Wanted 8

MANAGERS, ASSISTANT MANAGERS and SALES ASSOCIATES

The Perky Pantry Stores in Tecumseh, Dundee, Blissfield and Chelsea are now accepting applications for all positions. Full- and part-time, flexible hours, competitive pay, advancement opportunities and insurance available if you work 30 or more hours per week. Applications are available by calling (517) 423-8695 ext. 313. Mail applications and/or resumes to:
STORE OPERATIONS SUPERVISOR
P.O. Box 337
Tecumseh, MI 49288-0337 c50

Positions Available

• Painter
• Welder/Fabricator
• General labor

Apply in person at
Green Mfg., Inc.

3885 Fletcher Rd.
Chelsea, Mich.
(313) 428-8304 c50-2

CAREER OPPORTUNITIES

Chelsea Retirement Community will host an Open House on Tuesday, May 9, 1995 from 8 p.m. to 9 p.m. for motivated individuals wanting to learn about a career as a CEN. Interested candidates should be prepared to complete applications at the Open House and schedule appointments for interviews. E.O.E.

For questions or directions, call:

Dale E. Cole,
Employment Manager
Chelsea Retirement Community
805 West Middle Street
Chelsea, MI 48118
(313) 475-8833 c50

Work Wanted 8a

HOUSECLEANING—Honest and dependable. Experienced. Excellent references. Weekdays and Saturdays available. Please call 475-7611. c50

HOUSE CLEANING by reliable individual. References. Free estimates. Windows too. Call 426-2266. c50-2

Child Care 10

DEBBIE'S DAY CARE has four full-time openings, all ages. Indoor and outdoor play. Lots of pre-school activities. Non-smoking. Great access to I-94, west-side Ann Arbor. Call 761-6925 anytime. c51-5

Child Care 10

Chelsea Community Hospital CHILDREN'S CENTER

Ages 2 1/2 weeks to 5th grade
Openings as available.
475-3922 c51ff

IN CHELSEA—Stay at home Mom. I'm offering a long-term commitment. Flexible hours. Non-smoking environment. CPR-trained. Call 475-4419. c50-2

NEEDED IN STOCKBRIDGE AREA—Terms and agreements negotiable. Live-in or afternoons. Please contact P.O. Box 782, Stockbridge, MI 49285 or call (517) 851-8678. References required. c51-2

LOOKING FOR a Christian Mom to care for my two children in your Dexter home. Call 426-8019. c51-2

MOTHER OF 3 has 2 full-time openings, ages 2 to 4 yrs. Monday through Friday. 475-1204. c50

LITTLE FRIENDS Day Care Center has openings for summer 2 1/2 years and up. Dexter. Chelsea Rd. 313-475-2497. c51-2

Wanted 11

WANTED—Toddler "Sports Car" bed. Please call 994-9317. leave message. c52-7

WANTED—Black, orange and grey kitten. Call 475-8744. c50-2

LOOKING FOR Hunting Land to lease. Will pay fair price. Call 515 Meadows, (313) 462-0019. c49-4

Wanted to Rent 11a

ROOM WANTED to rent for 1995-96 school year. Responsible honor student, age 17. Call Ron or Barb Burgess at 475-8430 at St. Louis Center. c50

ATTENTION: FARMERS/ LANDOWNERS

Ethical law abiding sportsman looking for property to bow hunt on. Will not damage property, or trespass across property lines. Will consider a lease or paying a fee for the privileges. Please call (810) 437-5976. c50-2

For Rent 12

AVAILABLE beginning June 1st. 2-bedroom home on quiet village street. Extras: Family room, newer oak kitchen, utility room, lg. yard, garage with door opener. Must have references! \$800 plus utilities. For info, call: 475-7236. 50-2

For Rent 12

1-BEDROOM HOUSE for single professional. Lake access, \$495 per month. Ph. 475-1174. c51-3

WANTED TO RENT STUDIO SPACE FOR LOCAL ARTIST/PAINTER

Minimum: 200 sq. ft. Prefer downtown or close to. 475-6059 c50

CAVANAUGH LAKEFRONT

2-bedroom home. No pets. Deposit required—1 year lease. Ph. 475-7329. c50-2

LARGE COTTAGE on Clear Lake—Sleeps 16. \$550 per week, May 15-Sept. 10. Call 475-4591. c7-10

SPACIOUS 2-Bedroom country apartment. Walk-out basement, single car garage. 14 miles north of Chelsea. Applications being taken for anticipated vacancy—\$550, 1 month, 1st & last month plus \$350 security deposit in advance. (517) 851-8129, leave message. c49

FOR RENT—Fair Service Center for meetings, parties, wedding receptions, etc. Weekdays or week-ends. Contact Richard Barrels, 475-2202, after 6 p.m. c5ff

Downtown Chelsea

High ceilings. Oak floors, light-filled space.
1,800+ sq. ft. on street level, 1,350+ sq. ft. on second level.
Office or retail. Ideal for artist's loft with retail sales on street level.
(313) 994-9317 c49ff

Misc. Notices 13

Prayer To St. Jude

St. Jude may the Sacred Heart of Jesus be adored, glorified, loved and preserved throughout the world now and forever. Sacred Heart of Jesus pray for us. St. Jude worker of miracles pray for us. Amen. Say the prayer nine times a day. By the eighth day your prayer will be answered. It has never been known to fail. Publication must be promised. Bless you and thank you St. Jude. V.C. c51-4

LAST CALL for craft and antique show applications

Waterloo Farm Museum, July 15. Call (313) 769-2219 before May 15 deadline. c51-2

LIVE TRAPS

for rent. Just \$5/day + deposit. Farmer's Supply, 122 Jackson St., Chelsea. 475-1777. c44ff

Standard Want Ads Get Quick Results!

CHELSEA REALTY

NEW CONSTRUCTION

QUALITY HOME in area of new homes. Spacious 2,400 sq. ft. + "Grandma's Attic" (400 sq. ft.) above garage! Lg. country kit. Formal Dining w/built in buffet. \$192,500. (52739)

FABULOUS NEW HOME on 2 acres just outside of town. 3-BR, 2 full baths, walk-out lower level. Outstanding kitchen. Natural woodwork. Huge master bath w/whirlpool. Must see. (51526)

OPEN FLOOR PLAN. Island cabinet for bar stools. 3 BR, 2 bath. Overlooks neighbors lot with view of lake. 2 car garage, deck, 1st floor laundry. \$105,000. (52396)

VACANT LAND

PLENTY OF TREES. Beautiful building site on private road already parked. Heavily wooded with 330' road frontage. Very peaceful location. \$92,000. (51591)

HIGH ON A HILL. Build your dream home. Chelsea School. Across from state land. Minutes off paved road. 2 acres. Walk-out site. \$35,000. (52348)

HOME'S

CUTE 3 BR ranch home with in-ground pool & pool house. Home has new siding, windows and is ready for you to move in. Fenced yard. Must see! \$74,000. (51468)

LET US WELCOME YOU HOME!

MARIE-ANN FODY 475-6757
SHELIA GRINSELL 426-9322
BILL HANNA 761-4964
JANICE HEDTMAN 475-3364
BILL HOPP (517) 596-2505
DICK KOLANDER 475-1719

CINDY LAWSON 426-1601
EILEEN MALLORY 486-9946
CHARLIE MASTEN (517) 522-5470
LINDA PENNALLESON 475-6361
SHARI ROBERTS 475-6778
ART SHELTON (517) 596-2627

(YOUR NAME COULD BE HERE)

475-HOME (4663)

EDWARD SUROVELL CO./REALTORS

At Home in Chelsea!



UPDATED two-story four-bedroom farm house in Stockbridge on 149 acres. Many outbuildings and mature trees. \$299,000. Arlene Koker 475-3737 days/313-498-2860 eves. 52502.

140-ACRE farm in Munith. Roomy four-bedroom, 1 1/2-bath with lovely porch. Nice barns and outbuildings. \$299,900. Leah Herick 475-9193 days/475-2603 eves. 45293.

HISTORIC reproduction in Stockbridge. Four-bedroom, two-bath on twenty five acres. \$229,000. Steve Basudes, 475-9193 days/475-8053 eves. 51870.

SPEARE ASSOCIATES INC. REALTORS

is now a part of the Edward Surovell Company

121 S Main Street 475-3737 323 S Main Street 475-9193

Your PHH Homequity Relocation Center

SELF-INKING DATERS

• With Plain Die Plates
• With Flat Bands
• Daters
• Various Sizes

JES-KEY

GRAPHIC SERVICES
(517) 263-1322
4100 N. ADRIAN HWY.
ADRIAN, MICH. 49321

May 6th and 7th Parade O' Cars Home Tour

<p>\$144,000 Quad level 4 Bedroom 1 1/2 Bath 1700 Sq. Ft. w/ fireplace and 2 Car Garage on 2 Acres. Easy access to I-94</p>	<p>NO COST-NO OBLIGATION. Tour Guide William Hanna * Chelsea Schools * Tour from 1:00 to 3:00 * Mortgage Officer on call meet at Chelsea Realty Inc. 1414 S. Main St. 475-HOME</p>	<p>\$158,980 New Contemporary 3 Bedroom 2 1/2 Bath, Fireplace and 2.5 Car Att Garage. Builder can duplicate on your land</p>
<p>\$124,900 1 1/2 Story Cape Cod 3 Bedroom Large wooded backyard. Quiet neighborhood and walking distance to High School.</p>		<p>\$145,000 New 1 1/2 Story 3 Bedroom 2 Bath, 2.5 Car Att Garage. Pick your colors in this village home</p>
		<p>\$100,000 2 Story 3 Bedroom in village Lots of up dates with 1 1/2 Car Garage, an easy walk to town</p>

AREA DEATHS

Florence L. Hubbard

Chelsea
Florence L. Hubbard of Chelsea, formerly of Clarkston, age 102, died April 25, 1995 at the Chelsea Retirement Community where she had been a resident since 1973. She was born June 13, 1892 in Pontiac, the daughter of the late W. H. and Nettie (Heath) Williamson. She was preceded in death by her husband, Joseph Hubbard in 1963.

Surviving are three sons, Eugene (Curly) Hubbard of Everett, Wash., Robert (Doris) Hubbard of Waterford, and Russel (Donna) Hubbard of Grayling; nine grandchildren; nine great-grandchildren; 12 great-great-grandchildren; and a sister, Celia Crum of Winter Park, Fla. Mrs. Hubbard was a long-time member of the Eastern Star of Clarkston, and organized the Oakland County Extension Group, and the Clarkston/Senior Citizens Club.

Funeral services were held Saturday, April 29 at 1 p.m. from the Chapel of the Chelsea Retirement Community where the family received friends Saturday from noon until the hour of service. Burial followed at Lakeview Cemetery, Clarkston. Expressions of sympathy may be made to the Chelsea Retirement Community.

Arrangements were by Staffan-Mitchell Funeral Home.

Lloyd W. Kirkby

Chelsea
(Formerly of Grandville)
Lloyd W. Kirkby, age 89, died Sunday, April 30, 1995. He was preceded in death by his wife, Janet.

Surviving are his son and daughter-in-law, Wayne A. and Sue Ann Kirkby of Manchester; his sister-in-law, Mrs. George (Frankie) Kirkby; nieces and nephews.

Funeral and committal services for Mr. Kirkby will be held Thursday at 1:30 p.m. at the Matthyse & Kuiper Funeral Home, 4145 Chicago Dr., Grandville, with the Rev. Ronald R. Zaartman officiating. Interment will be in Rosedale Memorial Park.

Relatives and friends may meet the family at the funeral home Thursday from noon until 1:30 p.m. Local arrangements are by Cole Funeral Chapel, Chelsea.

Give a Gift Subscription
To The Chelsea Standard

Jerry W. Greene

Manchester
Jerry W. Greene, 65, of Manchester, died Saturday, April 29, 1995. Jerry was born in Grand Rapids on April 23, 1930, the son of Floyd Samuel and Nelle (Blackport) Greene.

On Aug. 4, 1951 Jerry was married to Wilma Teagan and she survives. He was a member of Bethel United Church of Christ, Manchester. Jerry retired from Macomb Community College in 1978 as an instructor. In 1969 he founded Greene Mfg. near Chelsea where he designed and manufactured vocational-technical furniture for schools and industry, retiring in 1991.

Besides his wife Wilma, Jerry is also survived by three sons, David Greene of Newport News, Va., Mark Greene of Napoleon, Bruce and Julie Greene of Manchester; two daughters, Terri and Richard Sides of Warren, Peggy and Daryl Strong of Livermore, Calif.; 12 grandchildren; 1 brother, Floyd S. Greene, Jr. of Newark, N. Y.

He was preceded in death by his parents.

Cremation has taken place. A memorial service will be held Thursday, May 4, at 11 a.m. from Bethel United Church of Christ with the Rev. Richard Hardy officiating, assisted by the Rev. Roman Reinck. Interment of ashes will be in Bethel Church cemetery. Those wishing an expression of sympathy for the Greene family may make memorial contributions to Bethel United Church of Christ, American Cancer Society, or Arbor Hospice.

Police To Broadcast Tornado Warning At Noon Saturday

Residents shouldn't be alarmed this Saturday when they hear a loud warning signal. It's just the police department testing its tornado siren at noon. The siren would be used to alert community members in the event that a tornado descend should upon the village.

Residents are urged not to call the police department on Saturday when they hear the warning siren. Many people have called in the past because they are unfamiliar with the sound.

The siren will be tested at noon on the first Saturday of every summer month.

Lorraine C. Smyth

Grass Lake
(Formerly of Chelsea)
Lorraine Carroll Smyth of Grass Lake, age 73, died Wednesday afternoon, April 26, 1995 at the University of Michigan Hospital. She was born July 25, 1921 in Brookville, Ontario, Canada, the daughter of Lorne and Irene (Sargeant) Swain.

Mrs. Smyth had been a resident of Chelsea for 40 years and a member of St. Barnabas Episcopal Church. She was married on Feb. 28, 1945 in Detroit to Gerald C. Smyth and he survives.

Also surviving are her children, Melissa (Bud) Guest of Valrico, Fla., Christine (Charles) Williams of Arlington Heights, Ill., Michael (Lauralyn) Tarasow of Oakland, Calif., David (Brenda) Smyth of Chelsea, Denise (Tom) Smyth Grover of Howell, Mark (Debbie) Smyth of Clearwater, Fla., and Christopher Smyth of Chelsea; 15 grandchildren; 11 great-grandchildren; and one sister, Lorna Faye Dalton of Tarpon Spring, Fla.

She was preceded in death by a great-grandson, Ryan Guest.

Funeral services were held Saturday, April 29, at 11 a.m. from the Staffan-Mitchell Funeral Home with the Rev. David J. Horning of St. James Episcopal Church officiating. Burial followed in Oak Grove East Cemetery, Chelsea.

The family received friends Friday from 2 to 5 and 7 to 9 p.m. and on Saturday from 9 a.m. until the hour of service at the funeral home.

Expressions of sympathy may be made to St. Barnabas Episcopal church or McKune Memorial Library.

Susan Vandersluis

Ann Arbor
Susan Vandersluis of Ann Arbor, age 71, died Tuesday, April 25, 1995 at St. Joseph Mercy Hospital, Ann Arbor. She was born Dec. 26, 1923 in Holland, Mich., the daughter of James and Mabel Hannah (Thompson) Boyce.

Sue graduated from Michigan State University and was a medical technologist, with most of her career spent at Parke-Davis in Ann Arbor.

She married Robert W. Vandersluis in Seattle, Wash., on Sept. 8, 1950.

Survivors include her daughter, Mary S. (Mark) Royce of Chelsea; one sister, Mabel; 7 grandchildren, Anna, Jonathan, Theresa, Monica, Katrina, Emily, and George; many nieces and nephews. She was preceded in death by two sisters and five brothers.

The funeral mass was held Friday, April 28, at 11 a.m. at St. Mary's Catholic church, Chelsea, with the Rev. Fr. Philip Dupuis officiating. Burial followed at Mt. Olivet Cemetery, Chelsea.

The Vigil Service was held Thursday, 7:30 p.m. at the Cole Funeral Chapel, where friends called from 1:30 to 5 and 7 to 9 p.m. Memorial contributions may be made to St. Mary's church or the Humane Society.

Births

Twins, a son and a daughter, Nicholas Robert and Jessica Marie, April 30 at St. Joseph Mercy Hospital, Ann Arbor to Michelle and David Leach of Brighton. Paternal grandparents are Joe and Sarah DeFrancesco of Whitmore Lake, and Merle and Ruth Leach of Chelsea. Maternal great-grandmother is Agnes Deavours of Bradenton, Fla., and paternal great-grandmother is Theresa Grossman of Chelsea.

A daughter, Katherine Elizabeth, April 12, to Bruce and Lucinda Hochrein of Chelsea. She has a brother, James William, 20 months.

A son, Cody Jordan Gregory-Dollison, April 8, at St. Joseph Mercy Hospital, Ann Arbor, to Tammy Gregory of Dexter and Chuck Dollison of Ypsilanti. Maternal grandparents are Bob and Brenda Gregory of Dexter.

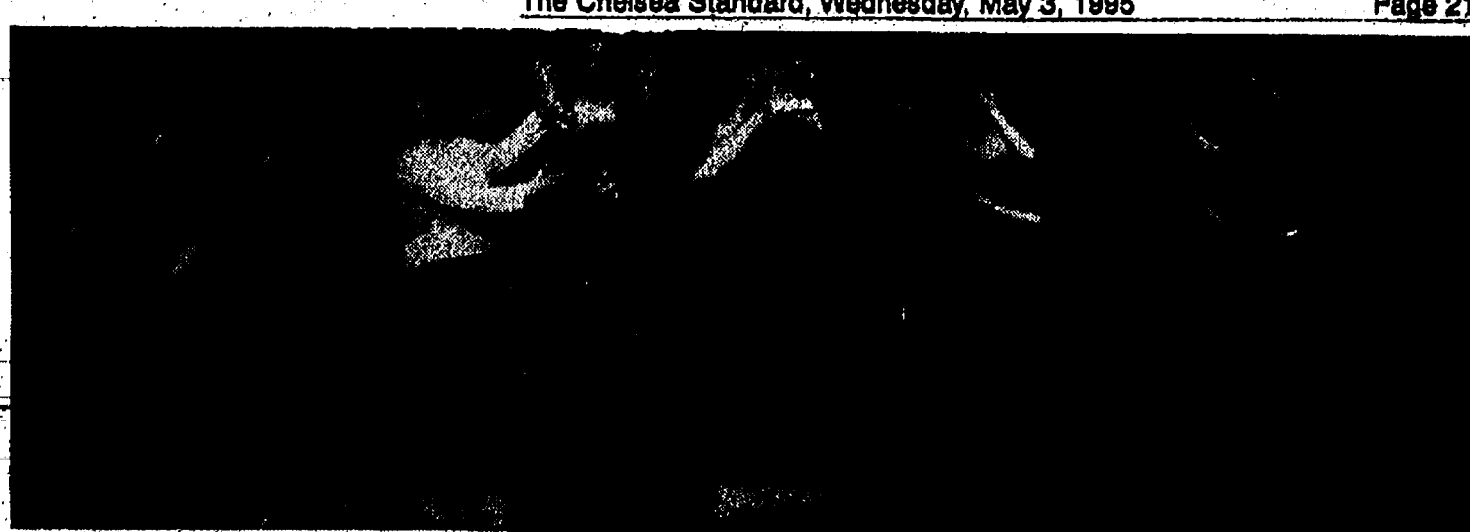

CHORAL CONNECTION members will give a performance at the Mothers/Fathers Day Dinner on May 19, in connection with the Chelsea Area Players. Pictured, left to right, are Jan Carpmann, Julie Tite, Tom Layher, Lorna Smilde, Brad Roper, Norma

Graftlund, Barry Nemon, Mary Ellen Weakley, Bill Weakley, Deanna Hicks, Jim Hall, Barbara Stark-Nemon, Martha Guest. Not pictured is Choral Connection director Carolyn Tjon Bernstein and piano accompanist Alice Rhodes.

Seniors Will Celebrate Mother's, Father's Day With Dinner Party

Birthdays for those born in May and June will also be celebrated at the dinner.

Chelsea Senior Citizens Center plans to celebrate Mothers and Fathers Day with a dinner at 6 p.m. on May 19 in Chelsea High school's cafeteria. Also on the evening's agenda is a birthday party for those who were born in May or June.

This year's entertainment is the "Choral Connection." They are a 20-member group. Some members of the Chelsea Area Players are joining the "Choral Connection" in the entertainment.

Alice Rhodes will accompany the group on the piano. Chelsea Area Players members who plan to sing are Norma Graftlund, Deanna Hicks, Julie Tite, Tom Layher, Barry Nemon and Barbara Stark-Nemon. Also on hand will be the group's director, Carolyn Tjon-Burnstein.

"The 'Connection' sings a wide range of popular songs — some have been reworded and they're very funny," said senior citizen

director Pat Kaminsky. "They do some dancing as well."

A dinner consisting of ham, au gratin potatoes, broccoli spears, gelatin salad, rolls, sherbet and cookies will be served at 6 p.m. The entertainment is to follow the dinner. The cost is \$4 for May and June birthday people and \$5 for others. To make reservations, call Kaminsky, at 475-9242 by May 12. Each birthday celebrant will be presented with a carnation from Chelsea Greenhouse.

"We'll celebrate Ma and Pa's Day and birthdays," Kaminsky invites. "Join us for a great time."

This is the year for your Beautiful Flower & Vegetable Garden

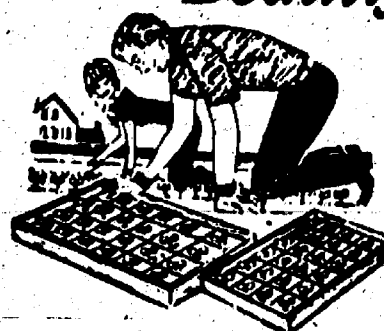

- Vegetable Plants
- Melons • Squash
- Cucumbers

- Hybrid Tomato Plants
- Panicles
- Many more
- Flowering Annuals

Specials throughout the Greenhouse

Open 7 days: 8 a.m.-8 p.m.
15 beautiful minutes from Chelsea

Kaiser's Greenhouse

12700 Jaycox Rd.
Stockbridge
(517) 851-8745

STOCKBRIDGE
JAYCOX RD. #1
GREGORY BOWDISH RD.
FARNSWORTH RD.
BOYCE RD.
CHILARA



You may not see the difference, but you'll sure hear one!

Today's hearing aids are hardly noticeable. So don't be afraid to hear all the things you've been missing.

For a complete hearing evaluation—and hearing aid fitting or repair, if necessary—call Chelsea Community Hospital's certified audiologist today.

We can make a big difference in the way you hear—which can make a big difference in the way you feel.

Hear better:
call 313/475-3924

Most major insurances accepted
Senior Health Connection discount 5%
Credit cards and payment plans



Chelsea
Community
Hospital

introducing CHELSEA THERAPEUTIC MASSAGE Mark Shippy massage therapist

Active Member — American Massage Therapy Association
Training — Ann Arbor School of Massage and Bodywork

Swedish & Sports Massage, Neuro-Muscular Facilitation
for Deep Relaxation and Therapeutic Effect
Release of Stress
Relief from stress related symptoms

\$35.00/hour \$20.00/half hour
\$85.00/5 half hour sessions

1-(313) 475-9661

GIFT
CERTIFICATES
AVAILABLE

\$10.00 discount with this advertisement

one discount per client



COLLEEN HOULE IS RETIRING

In appreciation of her 27 years of dedicated service to our customers, Chelsea State Bank invites you to attend a reception in her honor on

FRIDAY, MAY 5, 1995

from 3:00 to 5:00 p.m.
at our new main office,
1010 S. Main Street

Please stop in and give Colleen your regards!



Equal
Housing
Lender

CSB Local People Like You
CHELSEA STATE BANK

1010 S. Main • 305 S. Main • 475-1355

Member
FDIC



NORTH SCHOOL PRINCIPAL Bill Wescott presents music teacher June Warren with a bouquet of flowers following Tuesday evening's first grade music program.

Concert in Park Series Will Begin Sunday, July 2

This year's Concert in the Park series at Pierce Park will begin at 5:30 p.m. on Sunday, July 2. Harmonica player Peter "Madcat" Ruth will join Shari Kane with a mix of music to entertain the whole family.

Two weeks later, on July 16, the concert in the park will feature reggae music from Trinidad Tripoli Steel Band.

On July 30, Irish Folk music from Mulligan Stew, followed by the final concert of 1995 on Aug. 13 with country music furnished by The Clinton River Road Band.

This year's concerts will also be hosted by celebrities from both radio and television.

The concert in the park is being sponsored by the Chelsea Area Chamber of Commerce, the Chelsea Recreation Council and Chelsea Community Hospital.

Mime Workshop Offers Students Theater Introduction

Students in third, fourth and fifth grades at both North and South Elementary schools have the opportunity to perfect their mime interpretation performances, which resemble actual working conditions in the theatre community on Wednesday, May 3. Christine Marshall of the Dance Arts Academy, 1115 S. Main, Chelsea, will visit again for this "hands-on" workshop of theatre and mime.

North school students will meet in the multi-purpose room from 12:50 to 1:30 p.m. South school students will meet in the cafeteria from 1:50 to 2:30 p.m.

This is one in a series of Exploration Workshops to be offered to grade school children this year. The program is sponsored by the Chelsea School District, a part of the Talent Development Program as developed by Laurie Bissell, Chelsea schools curriculum director.



NORTH ELEMENTARY SCHOOL students Blake and Kali Burnette enjoy showing art work to their mother, Donna Burnette, during Thursday evening's Music and Festival of the Arts program.



THIRD GRADE STUDENTS from North Elementary school perform a variety of songs for family and friends during Thursday evening's Music and Festival of the Arts program. Accompanying the students on guitar is music teacher Steve Hinz.

NEW & USED CAR SALES

See Neil
for your
next new or used
car or truck

Phone 475-1800

THE AWARD WINNING DEALER
PALMER FORD MERCURY

Chelsea minutes away, I-94 to M-52 475-1301
North 1 1/2 miles downtown • PLINY OF PARKING



Neil Horning

The Incredible Shrinking Dish.

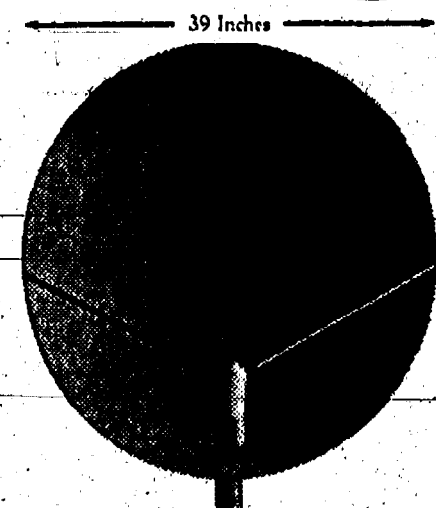

PrimeStar® Satellite System



RCA Brand DSS® System

The RCA Digital Satellite System.

Smallest Dish. Biggest Entertainment.

(Half the size of the PrimeStar® dish!) (Over twice the number of channels available vs. PrimeStar®!)

Check out the RCA DSS® Advantage at your RCA dealer today.



System Comparison	PrimeStar®	RCA DSS®	Programming Comparison	PrimeStar®	RCA DSS®
Available at your local RCA dealer	No	Yes	Number of Channels	approx. 75	over 150 (DIRECTV and USBS combined)
Dish Width (depending on location)	36" to 47"	18"	HBO	only 3	5
Easy Self-installation available	No	Yes	Cinemax	only 2	3
High Power Digital Satellite Signal	No	Yes	Showtime	No	3
PrimeStar® System scheduled to be upgraded to High Power within the next two years			The Movie Channel	No	2
Consumer Equipment Upgrade Required (for high power satellite capability)	Yes	No	Fox	No	Yes
Point and Select On-Screen Program Guide	No	Yes	Pay Per View Movies/Events	10 Channels	Over 40 Channels
Parental Control and Spending Limits	Parental Control	Yes	NFL Sunday Ticket from DIRECTV	No	Yes
Owned by Cable Companies	Yes	No	ESPN 2	No	Yes
Universal TV Remote	No	Yes	MTV VH-1 Nickelodeon Nick Jr. Nick Comedy Central Lifetime	No	Yes
HDTV Compatible	No	Yes	Court TV	No	Yes
S-Video Jack	No	Yes	Commercial Free Audio Channels	6	28
Complete Line of Accessories	No	Yes			

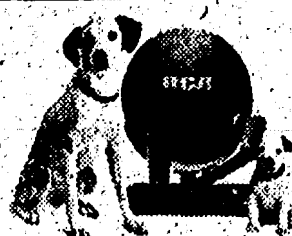

RCA

Changing Entertainment. Again.

For more details on the RCA Digital Satellite System, see your RCA dealer.

HEYDLAUFF'S APPLIANCES & ELECTRONICS

113 N. Main St. in Downtown Chelsea
Phone 313/475-1221

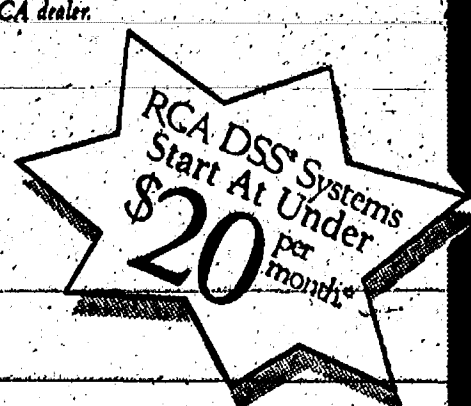

* See store for complete details. 1. Programming sold separately. 2. Based on market information available March, 1995. Subject to change. 3. FCC: Time Warner, Comsat, Comcast, Cox Cable, CE America. 4. Additional equipment required.

We can rebuild your home and replace your contents

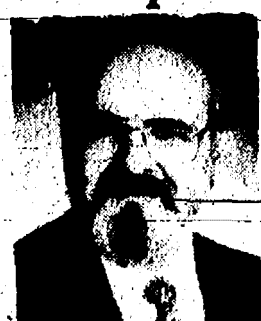
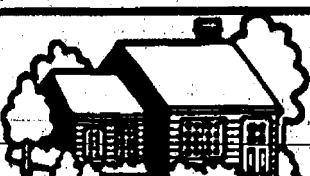

The Special Homeowners policy from Farm Bureau General Insurance Company of Michigan can do big things, like rebuilding your home no matter what the cost. Or little things, like replacing your trees, your locks, or your TV set.

Always quality protection - in big things or small.

Making your future more predictable

FARM BUREAU INSURANCE

DAVE ROWE CPCU
121 S. Main
Chelsea, MI 48118
Phone: 475-9184



Deb Bauer

FEDERAL AND STATE INCOME TAX-FREE BONDS

5.90%

Rates expressed as yield to maturity. Market risk is a consideration on investments sold prior to maturity.

134 W. Middle, Suite B
(313) 475-3519

Edward D. Jones & Co.

America's #1 Brand

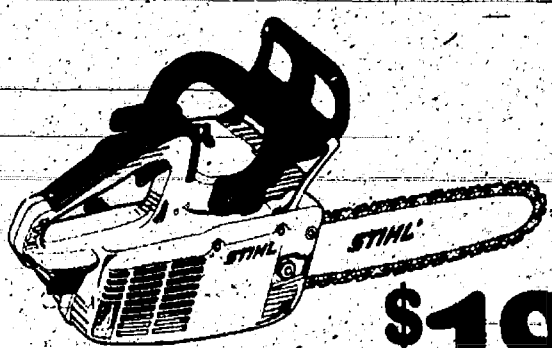

\$199⁹⁵

PLUS: FREE EXTRA CHAIN

It's the price of the year on the rugged 09-MINI BOSS. Perfect for cutting firewood, limbing and trimming.

JOHNSON'S HOW-TO LAWN & GARDEN Service station

110 N. Main St.
Downtown Chelsea
Ph. 475-7472

Friendly, Knowledgeable Service Close to Home
Your Full Service Hardware Store . . . and Much More!

SCHOOL LUNCH MENU

Weeks of May 3-12

Wednesday, May 3—Burrito with chili and sour cream, bagelette with butter, carrot coins, vanilla pudding, milk.

Thursday, May 4—Italian spaghetti, warm French bread, broccoli spears, pineapple tidbits, milk.

Friday, May 5—Cheese and sausage pizza, tossed salad with dressing, ice cream, cookie, milk.

Monday, May 8—Chicken patty on a bun, hash brown patty, vegetable sticks with dip, mandarin oranges, milk.

Tuesday, May 9—Boneless Rib-B-Q, bagelette with butter, scalloped potatoes, sliced carrots, fruit cocktail, milk.

Wednesday, May 10—Steak-Umm sandwich, tossed salad with dressing, green peas, brownie, milk.

Thursday, May 11—Ham and cheese on a bun, curly fries, mixed vegetables, sliced pears, milk.

Friday, May 12—Taco supreme with sauce, sour cream, cheese, lettuce and tomato; corn, fresh fruit, milk.

USDA researchers say their efforts to map the chromosomes of cattle and hogs could lead to better breeding and eventually better meat for consumers. By making genetic traits easier to identify, the researchers expect the maps to lead to a number of improvements within the meat and livestock industries, including speeding up the breeding of animals with favorable genetic traits.

JOHN C. PIERSON

475-2064
HOME

475-8681
OFFICE



LISTINGS NEEDED

I need homes to sell this spring. My 27 years of experience is eager to work for you!

GRADUATE
REAL ESTATE INSTITUTE
REAL ESTATE ALUMNI
OF MICHIGAN (RAM)

Frisinger-Pierson & Associates
REALTORS

475-8681

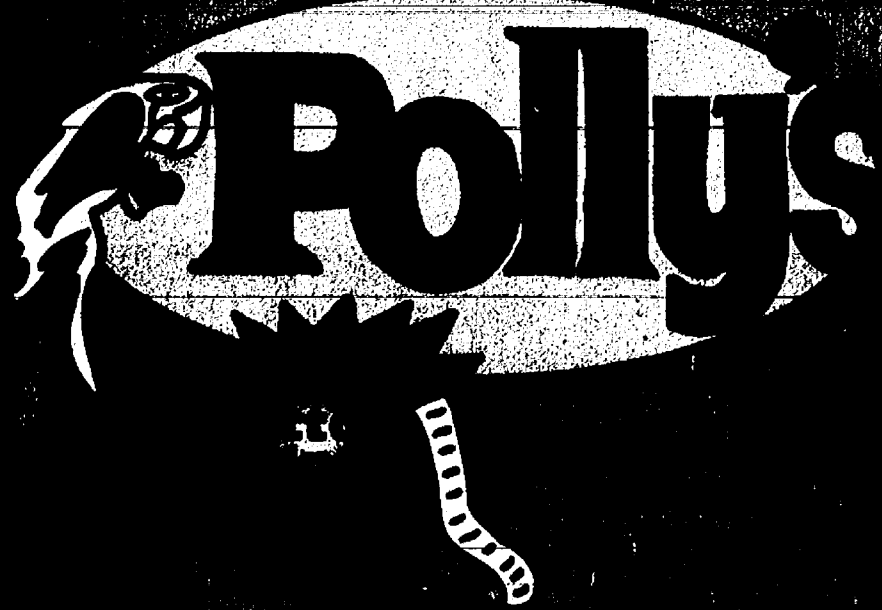

**FAVORITE BRANDS
TRUCKLOAD SALE**



From Ground Beef

**Family Pak
Hamburger**

Smaller Packages \$1.09 Lb.

89¢
Lb.



Fresh Florida
Sweet Corn

6 \$1
For



Case Farms
Amish Style

Pick-O-Chick

89¢
Lb.



Frozen
**Tropicana
Orange Juice**

99¢
12 Oz.



Selected Varieties
**Del Monte
Spaghetti Sauce**

59¢
28-28.6 Oz.

Limit 5 Please With An Additional \$10.00 Purchase.



**3-Pack
Hi-C Drinks**

69¢
Pkg.



Eagle Brand
Nacho or Ranch
Tortilla Thins

2 \$3
14 Oz.

"LOW LOW PRICES EVERYDAY AT POLLY'S"
"COMPARE THE BOTTOM LINE
YOU'LL SAVE MORE AT POLLY'S"



Selected Varieties

Hi-C Drinks

79¢

46 Oz.

POLLY'S EVERYDAY LOW PRICE!

POLLY'S EVERYDAY LOW PRICE!

Selected Varieties

Ocean Spray

Grapefruit Juice

\$1.99

48 Oz.

POLLY'S EVERYDAY LOW PRICE!

POLLY'S EVERYDAY LOW PRICE!

Selected Varieties

Hidden Valley Ranch

Dressings

\$2.49

16 Oz.

POLLY'S EVERYDAY LOW PRICE!

POLLY'S EVERYDAY LOW PRICE!

Selected Varieties

Thirst Quenching

Gatorade

\$1.99

64 Oz.

POLLY'S EVERYDAY LOW PRICE!

POLLY'S EVERYDAY LOW PRICE!

Selected Varieties

Hot Millie's Fat Free

Hot Dog or

Hamburger Buns

\$1.19

8 Ct.

POLLY'S EVERYDAY LOW PRICE!

TOTAL BOTTOM

Check & Compare...You'll Save More



SERVICE WITH A SMILE AT POLLY'S!

12 Pack Cans or 8 Pack Bottles

Pepsi

Products



\$2.49

12-20 Oz.
Plus Dep.

Limit 1 Please With Additional \$10.00 Purchase Additional Quantities - \$2.99

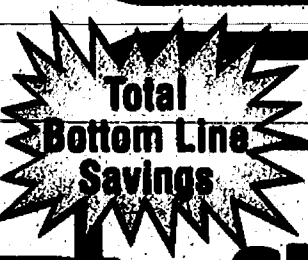

SERVICE WITH A SMILE AT POLLY'S!

In Oil or Water

Chicken of the Sea

Tuna



\$3.99

6 Oz.



NATIONAL PET WEEK

Selected Varieties

Alpo

Dog Food



\$7.99

22 Oz.
Can

Selected Varieties

Purina

Kibbles & Chews

Dog Food

\$7.49

20 Lb.

LINE SAVINGS!

On Your Total Food Bill!

**Total
Bottom Line
Savings**

SERVICE WITH A SMILE

10¢ Off Label



**Clorox
Bleach**

89¢

Gal.

**Total
Bottom Line
Savings**

SERVICE WITH A SMILE

White

**Colortex
Bath Tissue**

59¢

**4 Roll
Pkg.**

**Save
\$2.00**

NATIONAL PET WEEK

Purina

**Grrravy
Dog Food**

\$5.99

20 Lb.

Purina

**Meow Mix
Cat Chow
Cat Chow Mature**

\$2.99

**3 1/2
Lb.**

**"LOW, LOW PRICES EVERYDAY AT POLLY'S"
"COMPARE THE BOTTOM LINE
YOU'LL SAVE MORE AT POLLY'S"**

New!

**Nabisco Snackwell's Fat Free
Cereal Bars**



\$1.79

6 Pack

POLLY'S EVERYDAY LOW PRICE!

POLLY'S EVERYDAY LOW PRICE!

New!

**Nabisco
Granola Bars**



\$1.99

**12
Pack**

POLLY'S EVERYDAY LOW PRICE!

POLLY'S EVERYDAY LOW PRICE!

Selected Varieties

**Munch'ems
Snacks**



\$1.79

**6.5-7.5
Oz.**

POLLY'S EVERYDAY LOW PRICE!

POLLY'S EVERYDAY LOW PRICE!

Selected Varieties

**LUVS
Unisex Diapers**



\$5.59

**13-44
Ct.**

POLLY'S EVERYDAY LOW PRICE!

POLLY'S EVERYDAY LOW PRICE!

Selected Varieties

**Dawn
Dish Liquid**



\$1.19

22 Oz.

POLLY'S EVERYDAY LOW PRICE!

"Seafood Specials"

Fresh Farm Raised
Catfish

2.49
Lb.

Fresh White
Perch Fillets **\$2.99**
Lb.

USDA
CHOICE

USDA Choice Meats

USDA
CHOICE

Great Savings All Week Every Week

U.S.D.A. Choice Beef
Boneless

**New York
Strip Steaks**

4.89
Lb.

Case Farms

**Amish Style
Pick-O-Chick**

3.89
Lb.

Selected Varieties
**Roundy's
Chipped
Lunchmeats**

3.99
2.5 Oz.

Roundy's Hickory Smoked
Sliced Bacon **\$1.29**
Lb.

Grade "A"
Fresh Frozen
Jennie-O

**Whole
Turkey
Breast**

99
Lb.



U.S.D.A. Choice Beef
Blade Cut

Chuck Steak ... \$1.19
Lb.

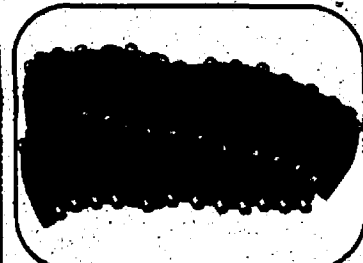

U.S.D.A. Choice Beef
Boneless

Shoulder Steak... \$1.99
Lb.



"The Other White Meat"
Pork

Spare Ribs \$1.19
Lb.

U.S.D.A. Choice Lamb

Blade Cut Chops \$1.39
Lb.

"The Other White Meat"
Fresh Cut

Pork Steak 99
Lb.



Fresh Grade "A"
Chicken

Leg Quarters ... 49
Lb.



Sno Ball Breaded Chicken

Nuggets or Patties \$1.29
Lb.

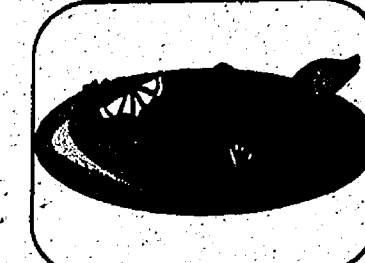

Breaded

Fish Sticks or Steaks \$1.29
Lb.



Roundy's

**Hot Dogs
69**
12 Oz.

Deli Specials

Bill Mar
**Turkey Ham
Turkey
Pastrami**



\$2.99
Lb.



Hearty Choice
**Chicken
Breast**

\$4.39
Lb.

Alpine Lace
**Swiss
Cheese**

\$4.39
Lb.

"Just Like Mom Makes"
Fresh
**Health
Salad**

\$1.29
Lb.

Valu And Combo Pak Savings

"Valu Pak Special"
Country Kitchen

**Hot Dogs or
Fast Treat
\$7.99**
10 Lb. Box

"Combo Pak Special"
U.S.D.A. Choice Beef Boneless
**Shoulder Steak With
Western Style Ribs**

\$1.89
Lb.

Seitz "Valu Pak Special"
Seitz

**Corn Dogs
\$11.99**
10 Lb. Box

"Combo Pak Special"
"The Other White Meat"
**Pork Butt Steaks With
Western Style Ribs**

99
Lb.

Bakery Specials

Fresh Baked

**Wheat
Bread 89**
Loaf



Fresh Baked
Italian
**Panini
Rolls**

99
Pkg.

Fresh Baked
**Mini
Apple
Strudel**

4/\$1.79
For

Chocolate or Jelly
**Cake
Rolls**

\$2.29
Each

Polly's Dairy & Frozen Specials

Total
Bottom Line
Savings

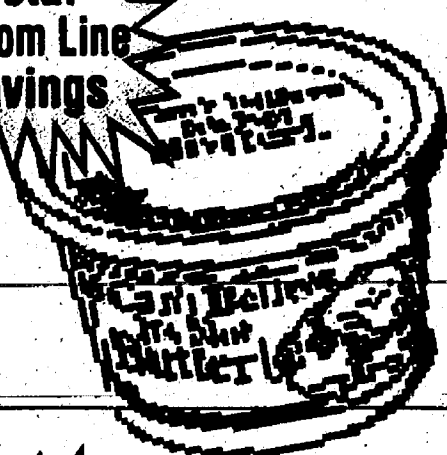

Pkg. or Tub - Selected Varieties
**I Can't Believe
It's Not Butter!**

89¢
1 Lb.

With Coupon In Store

Total
Bottom Line
Savings



Fresh Chilled
**Bareman's 100% Pure
Orange Juice**

99¢
1/2 Gal.

Total
Bottom Line
Savings

"LOWEST PRICES IN TOWN"

Selected Varieties
**Pillsbury
Biscuits**

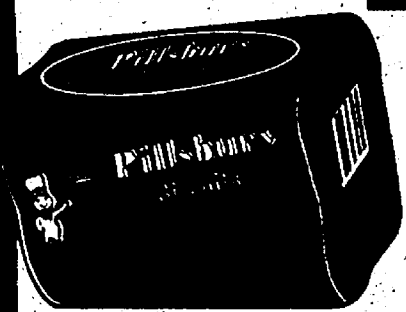

88¢
4 Pk.

Total
Bottom Line
Savings

"LOWEST PRICES IN TOWN"

Selected Varieties
**Lender's
Bagels**



89¢
9-12.5 Oz.



Selected Varieties

Jack's Pizza

2 \$5
19-22 Oz.



Selected Varieties

Swanson Budget Meals

\$1 19
7-10.5 Oz.

Save
60¢

Frozen Treats

Selected Varieties
House Of Flavors

**Premium
Ice Cream**

\$1 99
1/2 Gal.
Sq. Ctn.

Cool Creations

Ice Pops

Or No Sugar Added

Dole

Variety Pack

3 \$5
12 Pk.

Selected Varieties

Klondike

Ice Cream

Bars

2 \$5
6 Pk.

Dairy Specials

Reg.-Churn Style
**Country
Spread**



1 89
3 Lb.

Selected Varieties
**Crystal Farms
Chunk Cheese**

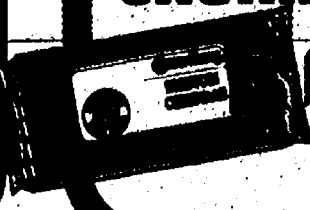

1 19
8 Oz.

Selected Varieties
**Pillsbury
Cookies**

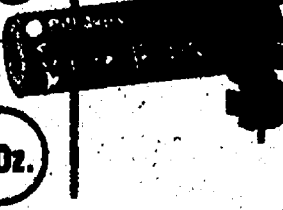

1 99
20-29 Oz.

Save Everyday With Polly's Specials

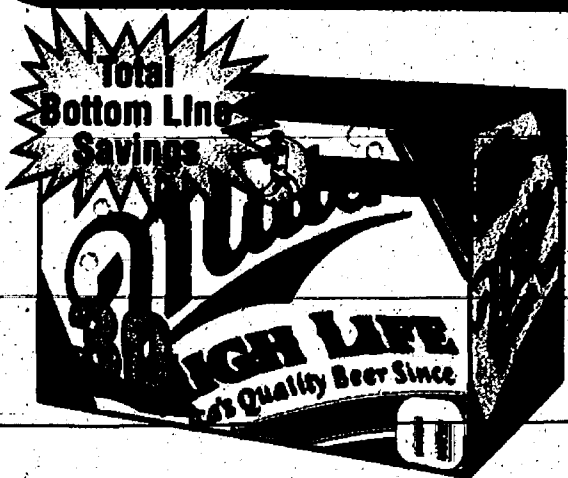

Special 30 Can Bonus Pack
Regular or Ice

**Miller
High Life**

\$9.79

12 Oz.
Cans

Plus Tax & Deposit

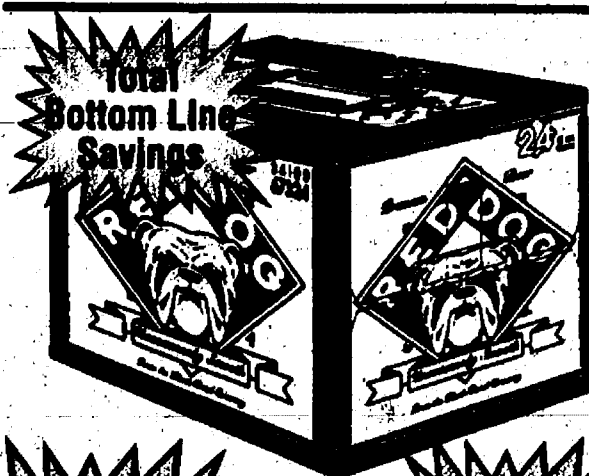

24 Pack Cans

**Red Dog or
Icehouse**

\$10.99

12 Oz.
Cans

Plus Tax & Deposit

Save
\$2.50

Selected Varieties
Carlo Rossi

Wines

\$6.99

4
Liter

Plus Tax

Total
Bottom Line
Savings

Martini & Rossi
**Asti Spumante
or Demi Sec
Champagne**



\$8.99

750
ML

Plus Tax

Save
\$2.00

Fetzer

**Chardonnay
Cabernet**

\$5.99

750
ML

Plus Tax

New

Selected Varieties

**Tropical
Freezes
Cocktail**



\$4.29

3
Pack

Plus Tax



Special 18 Pack Cans
Golf Collector Series

Michelob.....

Plus Tax &
Deposit

\$9.79

12 Oz.

24 Pack Cans

•Reg. •Light •Ice

Schlitz Beer

Plus Tax &
Deposit

\$7.29

12 Oz.

Health & Beauty Care

Save
\$1.00

"Treat Yourself, You Deserve It"

Selected Varieties

**Vaseline
Intensive Care
Bath Beads**

\$1.19

15 Oz.

Save
40¢

Selected Varieties

**Vaseline
Intensive Care
Lotion**

\$2.79

10 Oz.

New At Polly's!

Photo Finishing

Incredibly Low Film Developing Prices!

\$3.99

3 1/2 Inch Double Prints

Everyday
Low Price

\$5.99

4 Inch Double Prints

Up To 36
Exposures

Other Options Available. Please Inquire. 110 or 35MM Color Print Film Up To 36 Exp. C-41 Process Only. Does Not Include C-22 Seattle Eastman Or Signature Film

Selected Varieties

**G.E. Soft White
Light
Bulbs**

2 \$3

4
Packs

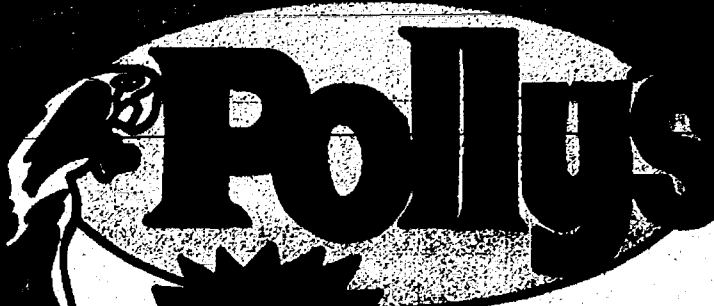

Guaranteed Fresh Fruits & Vegetables!!!



Fresh
**Florida
Sweet
Corn**

6

\$1
For

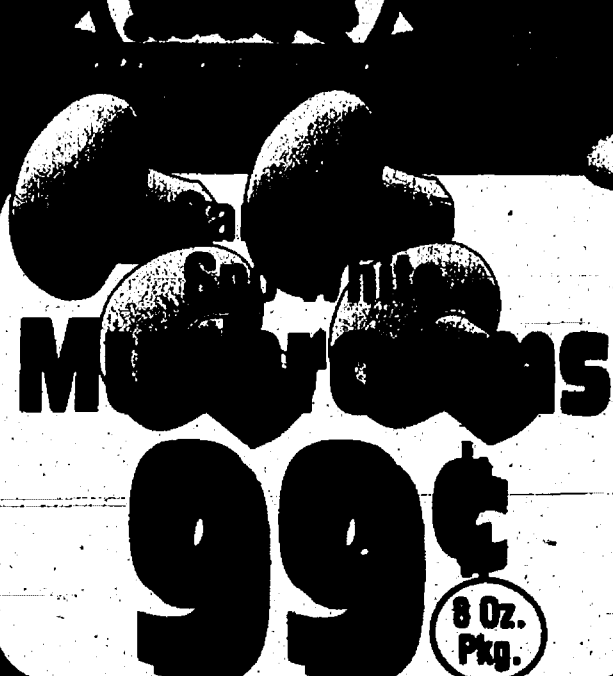

Mushrooms
99¢
8 Oz. Pkg.

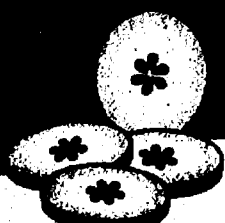

U.S. #1
Cucumbers
Zesty
Green Onions
6 Oz. Cello
Radishes

4 \$1
For

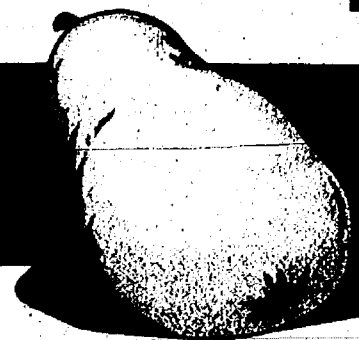

Sweet & Juicy
Anjou Pears
69¢
Lb.

"They Are Back" World Famous
**Sweet
Vidalia Onions**



49¢
Lb.

Large
**Slicing
Tomatoes**



69¢
Lb.

Florida
**Red
Grapefruit**

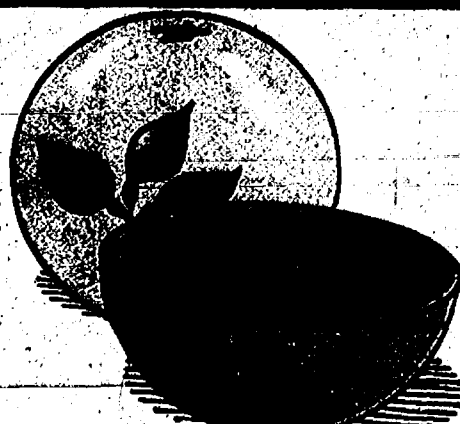

3 \$1
For

OPEN 24 HOURS
OPEN FROM 6 A.M. SUNDAY UNTIL 12 MIDNIGHT SATURDAY

JACKSON
1821 SPRING ARBOR

CHELSEA
1101 M-52 HIGHWAY

Packaged Liquor

DMK7
Double Coupons
See Store For Details

OPEN DAILY
6 A.M. TO 12 MIDNIGHT EVERYDAY

JACKSON
2119 FERGUSON ROAD

JACKSON
201 PARK AVENUE

Dayspring

Dayspring
Gifts
Home Decor
Handmade Gifts



WELCOME



*Dayspring
Gifts*

Chelsea, Michigan

SPRING SAVINGS



\$9⁹⁹ & \$16⁹⁹

A The Perfect Resting Place for dolls, stuffed bears or other playtime pals, this mini *Windsor* chair is just as elegant as its full-sized counterpart. Crafted of wood, it stands 14" h. #0718/\$16.99

B With Her Pretty Spring Outfit and head, hands and feet of fine porcelain, this exceptionally priced doll represents a true value. 16" h., available in six assorted styles. #0401/\$9.99

C-J Warm and Fuzzy Friends in many shapes and styles are anxiously awaiting adoption into loving homes (hopefully yours!).

C. Shaggy Dog, in gray and white or brown and white 10" h. #1908/\$10.99 Value. **Only \$7.99**

D. Sittle Bear in beige, brown or white, 14" h.

..... #1903/\$10.99 Value. **Only \$7.99**

E. Sitting Bear in white, cream or rust, 10" h.

..... #1905/\$10.99 Value. **Only \$7.99**

F. Cuddle Bear with dyed-tip fur, in dark brown, light brown or gray, 14" h. #1904/\$10.99 Value. **Only \$7.99**

G. Big-Foot Bear in beige, brown or white, 10" h.

..... #1906/\$10.99 Value. **Only \$7.99**

H. Beige Sitting Bear, 10" h.

..... #1909/\$10.99 Value. **Only \$7.99**

J. Dolphin, 16" l.

..... #1907/\$10.99 Value. **Only \$7.99**



\$9⁹⁹ each

K Three Keweenaw Doodles make friendly animal noises each time they're gently squeezed. Round all three up together and you'll have a roaring chorus of "moo," "neigh" and "cluck." 10" l. Your choice.

#1002/\$14.99 Value, Only \$9.99 each



\$12⁹⁹

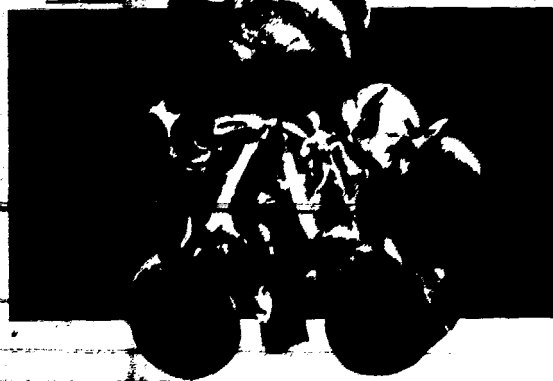

L Just "Peasey" in her pretty pastel dress and hairbow, our cuddly sitting bear offers a lot of hugs for the price. Makes a wonderful companion for a young girl. 14½" h.

#1910/\$20.00 Value, Only \$12.99

\$12⁹⁹ - \$19⁹⁹

**VISIT OUR STORE NOW FOR
THE ITEMS SHOWN IN THIS CATALOG**



M-P "Teddy & Me" Figurines make ideal gifts for bear lovers of any age. Poly resin sculptures depict a variety of scenes in great detail.

M. Medium Figurine, in six different scenes. 4" h.

#0720/\$32.00 Value, Only \$15.99

N. Water globe. Glitter-filled dome plays "Feelings," stands 5½" h.

#0721/\$40.00 Value, Only \$19.99

P. Small Figurine, in 12 assorted styles, 3½" h.

#0719/\$26.00 Value, Only \$12.99



SPRING SAVINGS



\$9⁹⁹ & \$16⁹⁹

A The Perfect Resting Place for dolls, stuffed bears or other playtime pals, this mini Windsor chair is just as elegant as its full-sized counterpart. Crafted of wood, it stands 14" h. #0718/\$16.99

B With Her Pretty Spring Outfit and head, hands and feet of fine porcelain, this exceptionally priced doll represents a true value. 16" h., available in six assorted styles. #0401/\$9.99

C-J Warm and Fuzzy Friends in many shapes and styles are anxiously awaiting adoption into loving homes (hopefully yours!).

C. Shaggy Dog, in gray and white or brown and white. 10" h. #1908/\$10.99 Value, Only \$7.99

D. Softie Bear in beige, brown or white, 14" h. #1903/\$10.99 Value, Only \$7.99

E. Sitting Bear in white, cream or rust, 10" h. #1905/\$10.99 Value, Only \$7.99

F. Cuddle Bear with dyed-tip fur, in dark brown, light brown or gray, 14" h. #1904/\$10.99 Value, Only \$7.99

G. Big-Foot Bear in beige, brown or white, 10" h. #1906/\$10.99 Value, Only \$7.99

H. Beige Sitting Bear, 10" h. #1909/\$10.99 Value, Only \$7.99

J. Dolphin, 16" l. #1907/\$10.99 Value, Only \$7.99



\$9⁹⁹ each

K These Barnyard Buddies make friendly animal noises each time they're gently squeezed. Round all three up together and you'll have a rousing chorus of "moos," "neighs" and "oinks". 10" l. Your choice #1902/\$14.99 Value, Only \$9.99 each



\$12⁹⁹

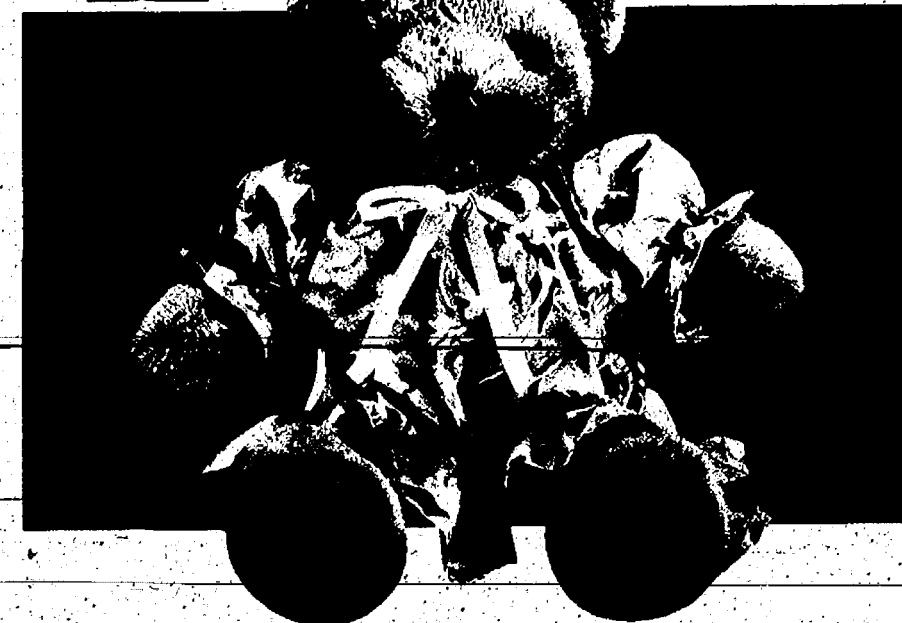

VISIT OUR STORE NOW FOR
THE ITEMS SHOWN IN THIS CATALOG

L Just "Peachy" in her pretty pastel dress and hairbow, our cuddly sitting bear offers a lot of hugs for the price. Makes a wonderful companion for a young girl. 14½" h. #1910/\$20.00 Value, Only \$12.99

\$12⁹⁹ - \$19⁹⁹



M-P "Teddy & Me" Figurines make ideal gifts for bear lovers of any age. Poly resin sculptures depict a variety of scenes in great detail.

M. Medium Figure, in six different scenes, 4" h. #0720/\$32.00 Value, Only \$15.99

N. Waterglobe. Glitter-filled dome plays "Feelings," stands 5" h. #0721/\$40.00 Value, Only \$19.99

P. Small Figure, in 12 assorted styles, 3½" h. #0719/\$26.00 Value, Only \$12.99



Frames ... \$7⁹⁹-\$14⁹⁹

A-F Frames for Every Purpose. Featured styles are available in multiple sizes to fill all your photographic display requirements.

A. 4" x 6" Brass Step Frame combines polished and satin brass.

..... #1825/\$18.00 Value, **Only \$8.99**

B. 3½" x 5" Silverplate Frame has a curved, ridged border.

..... #1821/\$16.00 Value, **Only \$7.99**

C. 5" x 7" Wide Profile Rosewood Frame is highlighted with a rich black bezel.

..... #1830/\$20.00 Value, **Only \$9.99**

D. 8" x 10" Gold Leaf Wood Frame has scroll embossing.

..... #1816/\$30.00 Value, **Only \$14.99**

E. 5" x 7" Green Marbleized Frame is surrounded by a scooped edge.

..... #1819/\$20.00 Value, **Only \$9.99**

F. 8" x 10" Cherry Wood Frame is styled in the Chippendale tradition.

..... #1835/\$30.00 Value, **Only \$14.99**



G The Frame Platform has a wood base with two grooves that hold one 5" x 7", one 2½" x 3½" and two 3½" x 5" acrylic frames (included). A totally new concept in photographic display!

..... #1803/\$20.00 Value, **Only \$9.99**



H Rich Rosewood Collage neatly exhibits five assorted size photos in one compact configuration. Overall collage measures 7" x 7½".

..... #1810/\$20.00 Value, **Only \$9.99**



J A New Design Element is represented in this hinged triple-screen collage of solid rosewood. It holds six 2½" x 3" snapshots in a unique and innovative display.

..... #1804/\$30.00 Value, **Only \$14⁹⁹**



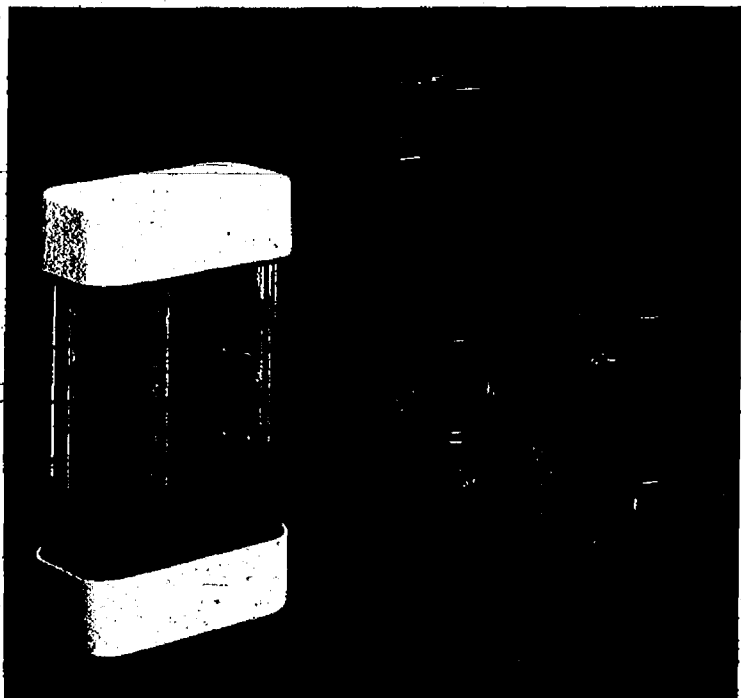

A-C Colorful Liquids in acrylic containers give a mesmerizing show as they cascade and ooze down. In assorted colors.

A. Color Haze, 6½" x 3½" x 2"... #0603/\$15.00 Value, **Only \$9.99**

B. Large Ooze Tube, 8" x 3"..... #0602/\$15.00 Value, **Only \$9.99**

C. Small Ooze Tube, 5" x 2"..... #0601/\$8.00 Value, **Only \$4.99**

G-J Add Style and Pizzazz to all your correspondence with our fancy pens in a wide array of exciting designs and colors.

G. Rose Motif Pen, in slimline ballpoint or ceramic rollerball.

..... #0302/\$2.99

H. Solid Color Pen, in ceramic rollerball style. Great gift for Father's Day.

..... #0303/\$2.99

J. Pastel Floral Pen, in slimline ballpoint or ceramic-style rollerball.

..... #0301/\$2.99



From
\$800

D-F Mirrored Plaques come with wood bases for prominent table or desktop display. 4" x 6" plaques also include an engraving plate that can be personalized by the manufacturer.

D. "Graduation" Plaque, 4" x 6"..... #0108/\$12.00

E. "Father" Plaque, 4" x 6"..... #0108/\$12.00

F. "Mother" Plaque, 4" x 4"..... #0106/\$8.00

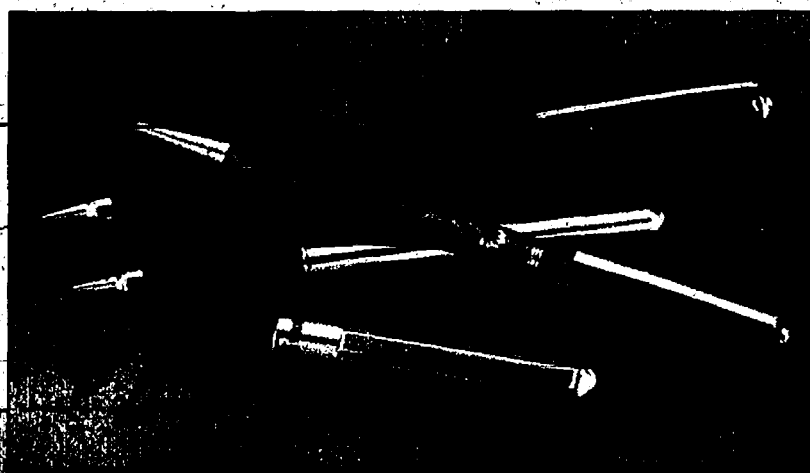

\$19⁹⁹
each

K-M Reminisce About the Good Ol' Days with these nostalgic car models of die-cast metal. Mounted on a black plastic base, each authentic miniature replica has doors, trunks and hoods that open plus other workable parts.

K. 1967 Volkswagen Beetle, 8¾" x 3¼" x 3½"

..... #0606/\$35.00 Value, **Only \$19.99**

L. 1957 Chevrolet Corvette, 9¼" x 4" x 3¼"

..... #0604/\$35.00 Value, **Only \$19.99**

M. 1964 Shelby Cobra, 8½" x 3½" x 3"

..... #0605/\$35.00 Value, **Only \$19.99**

Dayspring Gifts

115 South Main Street
Chelsea, MI 48118
(313) 475-7501



STORE HOURS

Monday 9:00-6:00
Tuesday-Saturday 9:00-8:00
Sunday 12:00-5:00

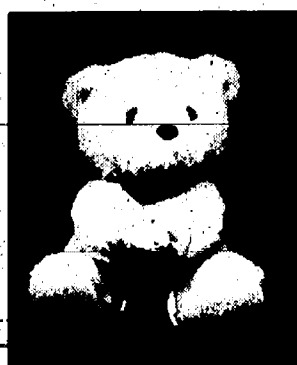

Regularly Priced \$5.99

Special Value!

6½" Spring-Time Cuddly Bear
Only \$2.99

with any purchase.

(Offer valid while supplies last. Frame holds a 2½" x 3½" photo.)



\$159

\$999 - \$1299

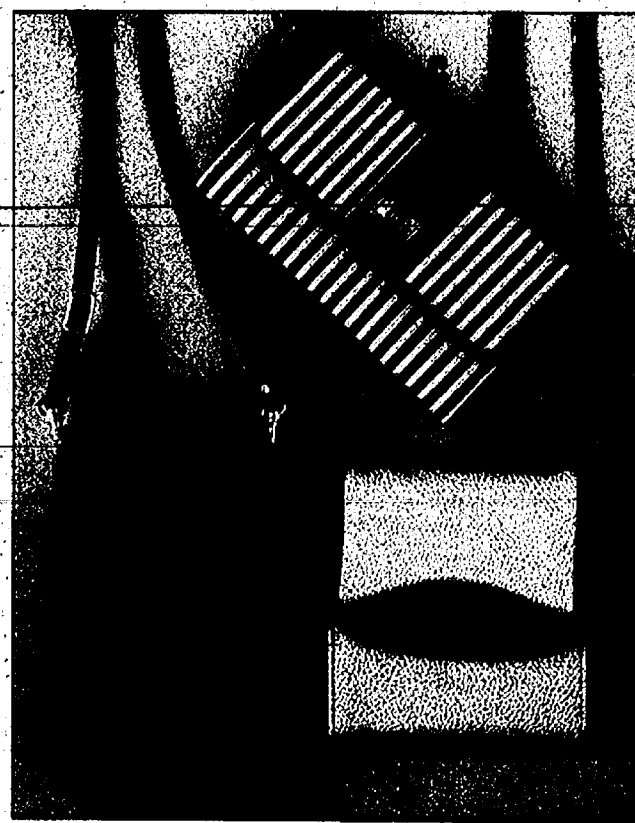

**SUGGESTED
RETAIL PRICES
ONLY**

\$999
set



A-B A Gorgeous Wild Rose Print Fabric lavishly wraps these lovely receptacles for jewelry, trinkets and other keepsakes.

A. Tasseled Chest, 4½" x 3" x 3". Also available in covered heart-shaped box, which is 4½" x 1½". #0723/Only \$1.59 each

B. Round Covered Boxes in graduated sizes nest inside each other for convenient storage. Sold as a set of three, large is 9" x 4½", medium is 8" x 3¾" and small is 7" x 3". ... #0722/\$9.99 set

C-E Compact Wallets on Straps offer a multitude of stylish and functional features in attractive leather-look vinyl.

C. Slimline Bag has a back eyeglass case and front status striping. In assorted colors. 7½" x 4½".

..... #0501/\$25.00 Value, Only \$12.99

D. Ziparound Bag with shrunken-grain finish sports an eyeglass pouch on back. Various colors available. 5" x 8½".

..... #0503/\$25.00 Value, Only \$12.99

E. Tri-Color Wallet, 5½" x 6½". #0502/\$20.00 Value, Only \$9.99



This catalog is printed in the USA on a recyclable paper made from a renewable resource.